

SHEET INDEX

COVER & CODES

A0.00	COVER
A0.01	CODE
A0.02	LIFE SAFETY PLAN
A0.03	UL DESIGNS & PARTITION TYPES

CIVIL

C1.0	EXISTING CONDITIONS, EROSION CONTROL, AND DEMOLITION PLAN
C2.0	STAKING PLAN
C2.1	GRADING, DRAINAGE, AND UTILITY PLAN
C3.0	SITE DETAILS
C3.1	SITE DETAILS
C3.2	SITE DETAILS

ARCHITECTURAL

A1.01	DEMOLITION PLAN
A1.02	DEMOLITION ELEVATIONS
A2.01	FLOOR PLAN
A2.02	RCP
A2.03	ROOF PLAN
A3.01	SCHEDULES
A3.02	DETAILS
A3.03	SIGNAGE
A4.01	TOILET DETAILS
A5.01	ELEVATIONS
A5.02	ELEVATIONS
A5.03	BUILDING SECTIONS
A6.01	WALL SECTIONS
A6.10	SECTION DETAILS
A6.11	SECTION DETAILS

STRUCTURAL

S1.1	GENERAL NOTES, ABBREVIATIONS, DRAWING LEGEND
S2.1	FOUNDATION PLAN
S2.2	ROOF FRAMING PLAN
S3.1	FOUNDN PLAN NOTES AND TYPICAL DETAILS
S3.2	FOUNDATION TYPICAL DETAILS
S4.1	TYPICAL FRAMING DETAILS
S4.2	SECTIONS AND DETAILS
S5.1	TYPICAL MASONRY DETAILS

PLUMBING

P1.1	PLUMBING SPECIFICATIONS AND SCHEDULES
P2.1	PLUMBING DEMOLITION PLAN
P2.2	WASTE AND VENT PLUMBING PLAN
P2.3	DOMESTIC WATER PLUMBING PLAN
P3.1	PLUMBING RISER DIAGRAMS

MECHANICAL

M1.1	MECHANICAL - SPECIFICATIONS, ABBREVIATIONS AND GENERAL NOTES
M1.2	MECHANICAL SYMBOLS
M2.0	MECHANICAL DEMOLITION PLAN
M2.1	MECHANICAL HVAC FLOOR PLAN
M3.1	MECHANICAL DETAILS

ELECTRICAL

E1.1	ELECTRICAL SPECIFICATIONS AND SYMBOLS
E1.2	ELECTRICAL SITE PLAN
E2.1	ELECTRICAL DEMOLITION PLAN
E2.2	POWER AND DATA PLAN
E2.3	LIGHTING PLAN
E3.1	PANEL SCHEDULES AND RISER DIAGRAM
E3.2	FIRE STOP DETAILS



119 Brookstown Ave. Suite 100
Winston-Salem NC 27101
p. 828-230-5205
www.cjmw.com

DATE: **08-17-2021**

COMMISSION NO. **13-0310**

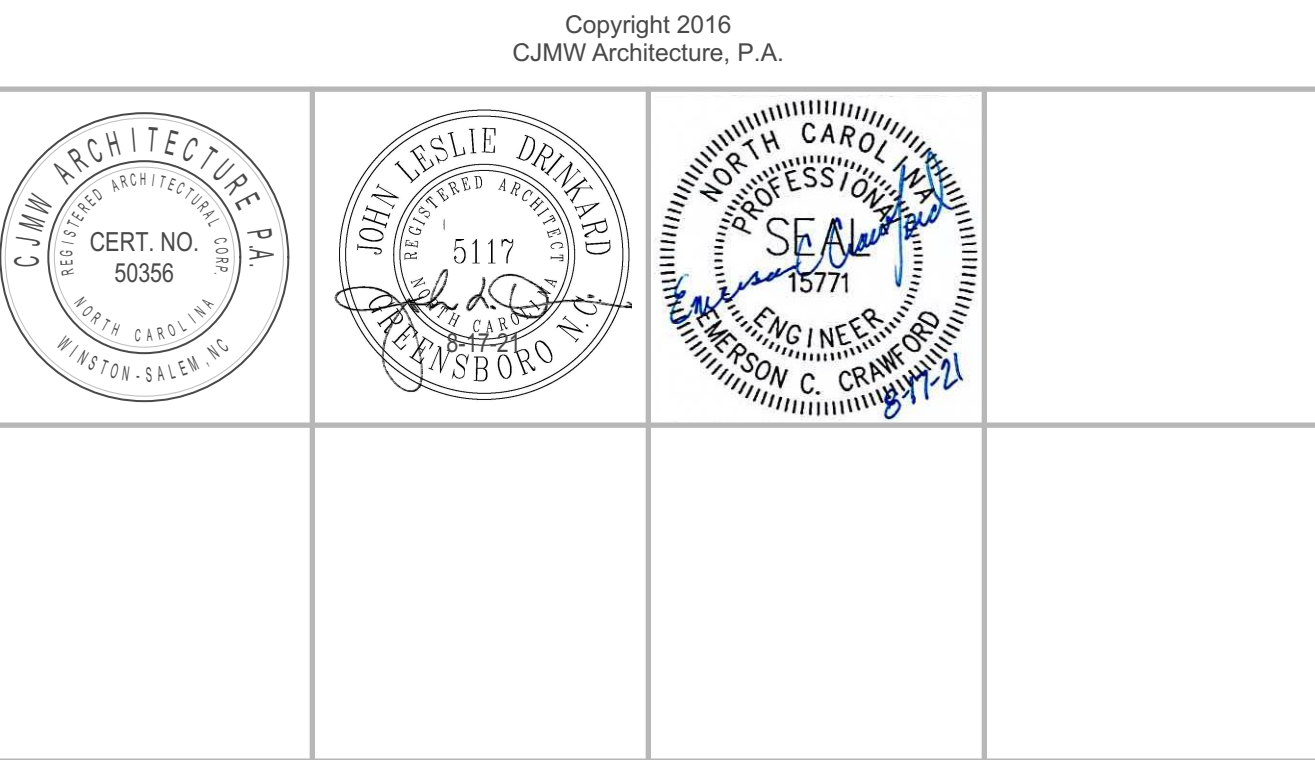

High Point National Guard FMS-8 CONSTRUCTION DOCUMENTS

State Construction Office Number: 13-10166-01B
North Carolina National Guard project No: 3720130137

NORTH CAROLINA
NATIONAL GUARD
James J. Bullister
james.j.bullister.mil@mail.mil
984-664-6255

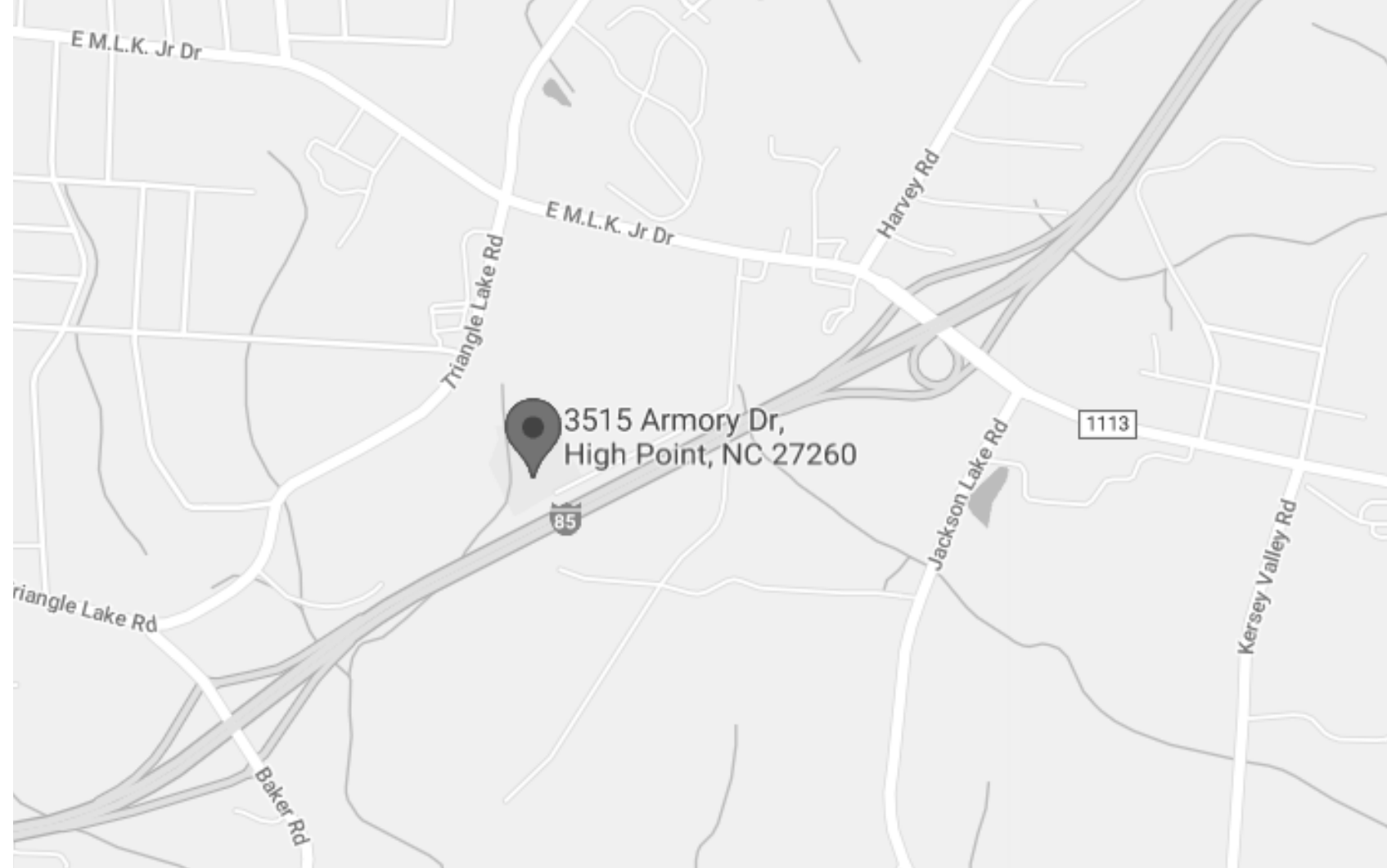

VICINITY MAP
SCALE: 1" = 1000'

CJMW Architecture, P.A.

119 Brookstown Ave. Suite 100 Winston-Salem NC 27101
336-724-1503

SYMBOLS

REFERENCES:

DETAIL NUMBER: 1H A8.02
SHEET NUMBER: 100

SECTION REFERENCE: A6.01

EXTERIOR ELEVATION REFERENCE: A5.01

DETAIL REFERENCE / LARGE SCALE PLAN REFERENCE: 2F A8.01

INTERIOR ELEVATION REFERENCE: A3.01

DOOR NUMBER: 100

ROOM NAME & NUMBER: ROOMNAME 100

COLUMN GRID DESIGNATION: A

WINDOW/LOUVER/OTHER OPENING: B

NEW SPOT ELEVATION: +8'-0"

EXISTING SPOT ELEVATION: +8'-0"

SPECIAL WALL TYPE: C2

REVISION: 1

REFERENCE TO TYPICAL NOTE: 4

NORTH ARROWS: PLAN NORTH, TRUE NORTH

MATERIAL DESIGNATIONS

EARTH	FINISHED WOOD
GRAVEL	PLYWOOD
CONCRETE	ROUGH WOOD FRAMING
TERRAZZO	BLOCKING
PLASTER, SAND, GROUT	BATT INSULATION
BRICK	RIGID INSULATION
CMU	ACOUSTICAL TILE
75% SOLID CMU	CERAMIC TILE
STEEL	CARPET

DETAIL REFERENCES

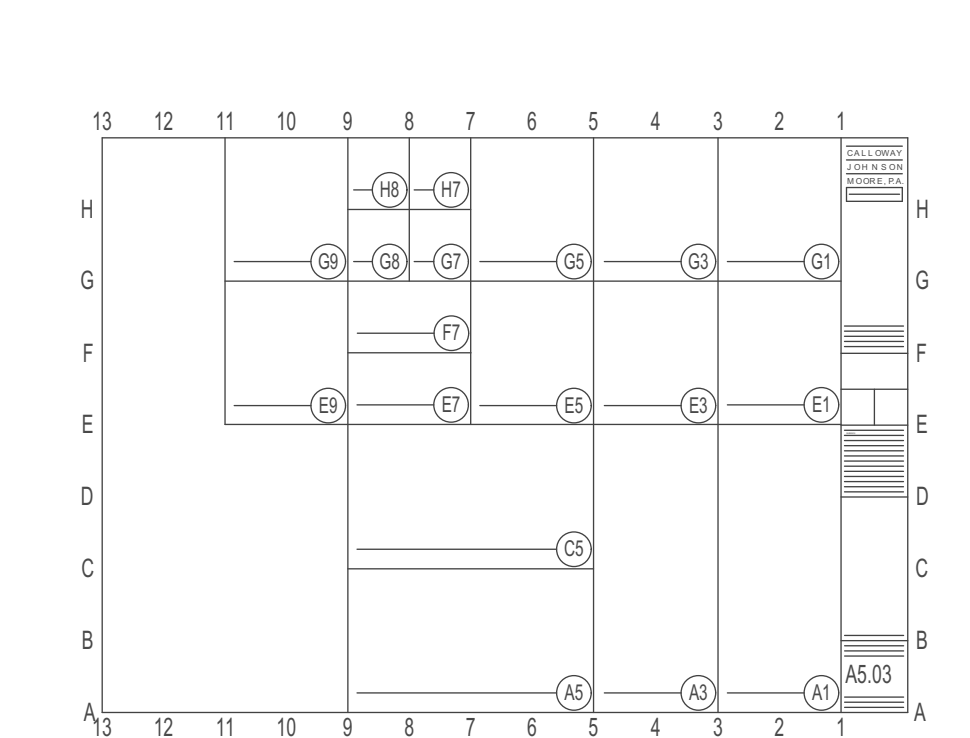

DETAILS ARE REFERENCED ACCORDING TO THEIR POSITION ON THE DRAWING SHEET. THE SYSTEM IS SIMILAR TO THAT OF A MAP. THE DRAWING SHEET IS DIVIDED INTO A GRID WITH LETTERS ON THE SIDES AND NUMBERS GOING ACROSS AS SHOWN ABOVE. FOR EXAMPLE DETAIL 9D A5.03 WOULD BE FOUND AT THE INTERSECTION OF LINES 9 AND D ON SHEET A5.03

ABBREVIATIONS

&	and	C.H.	ceiling height	E.C.	electric contractor	H.B.	hose bibb	MAX.	maximum	O.T.	quarry tile	SUSP.	suspended
∠	angle	C.I.	cast iron	E.J.	expansion joint	H.C.	hollow core	M.B.R.	member	R.	riser, radius	SW.	switch
@	at	C.J.	control joint or construction joint	E.W.C.	electric water cooler	H.M.	hollow metal	MECH.	mechanic (pl)	R.A.	return air	SYM.	symmetry (call)
~	centerline	C.M.T.	ceramic tile	E.A.	each	H.P.	hollow pipe	MED.	medium	R.C.P.	reinforced concrete pipe	T&B.	top and bottom
□	channel	C.M.U.	concrete masonry unit	E.LAS.	elastomeric	H.W.D.	hardwood	MEMB.	membrane	R.D.	roof drain	T&G.	tongue and groove
∅	diameter or round	C.T.	ceramic tile	ELEC.	electric (el)	H.W.D.	hardwood	MET.	metal	R.H.	right hand	T.	top of curb
⊥	perpendicular	C. to C.	center to center	ELEC. CAB.	electric cabinet	H.W.D.	hardwood	MEZ.	mezzanine	R.O.	rough opening	T.C.	top of curb
PL	plate	CAB.	cabinet	ELEV.	elevator, elevation	H.W.D.	hardwood	MFR.	manufacturer (pl)	R.O.W.	right of way	T.P.	top of pavement
#	round or number	CARP.	carpet	EMER.	emergency	HIT.	height	MN.	minimum	REAR.	reinforcing bar	T.P.D.	tablet paper dispenser
		CEM.	cement	ENCL.	enclose (ure)	HVAC.	heating/ventilating	MSC.	mechanical	MOD.	modified	T.V.	top of wall
		CER.	ceramic	ENTR.	entrance	HWY.	highway	MTD.	mounted	REC.	recessed	TEL.	telephone
		CLG.	ceiling	EQ.	equal			MUL.	mullion	REF.	reference	TEMP.	tempered or temperature
		CLO.	closet	EQUIP.	equipment	I.P.S.	iron pipe size	N.	north	REFRIG.	refrigerator	THK.	thick (mess)
		CLR.	clear	ESTB.	establish	ID.	inside diameter	N.I.C.	not in contact	REG.	register	THRES.	threshold
		CNT.	counter	EXP.	expansion	IN.	inch	N.T.S.	not to scale	RESL.	resilient	T.V.	television
		COL.	column	EXSTG.	existing	INV. EL.	invert elevation	NO. or #	number	RET.	return	TYP.	typical
		COMP.	composition	EXT.	exterior			NOM.	nominal	REV.	revisions, revised	U.O.N.	unless otherwise noted
		A.P.	access panel	F.B.O.	furnished by others			O. to O.	out to out	RFG.	roofing	UNFIN.	unfinished
		A.T.C.	acoustical tile ceiling	F.D.	floor drain			O.C.	on center (s)	RM.	room	UTL.	utility
		A.C.	air conditioning	F.E.	fire extinguisher			O.D.	outside diameter	S.P.	single-ply	V.B.	vinyl base
		ABV.	above	F.E.C.	fire extinguisher cab.			OFF.	office	S.	south	V.C.T.	vinyl composition tile
		ACOUS.	acoustical	F.H.C.	fire hose cabinet			O.H.	opposite hand	S.C.	solid core	V.F.	very in field
		ADD.	addendum	F.O.C.	face of concrete			OPNG.	opening	S.C.I.	structural control joint	V.F.	vinyl fabric
		ADJ.	adjacent or adjustable	F.O.F.	face of finish			OPP.	opposite	S.S.	stainless steel	VER.	vertical
		AGG.	aggregate	F.O.S.	face of studs			OUT.	outlet	S.T.C.	sound transmission classification	VEST.	ventilator
		AL.	aluminum	F.S.	full size			OZ.	ounce	SAS.	sanitary napkin dispenser	VOL.	volume
		ALT.	alternate	F.T.F.	face to face			P.C.	plumbing contractor	SAN.	sanitary napkin receptacle	W.	west, women
		ANOD.	anodize	FDN.	foundation			P.C.F.	pounds per cubic foot	SCHD.	schedule	W.C.	water closet
		APPROX.	approximate	FIN.	finish (ed)			P.L.F.	pounds per linear foot	SECT.	section	W.F.	welding
		APT.	apartment	FLUR.	floor (ing)			P.L.M.	pounds per square foot	SFTWD.	soffwood	W.I.	wrought iron
		ARCHT.	architect (ural)	FLUSHQ.	flushing			P.S.F.	pounds per square foot	SHT.	sheet	W.W.F.	welded wire fabric
		AUTO.	automatic	FLUOR.	fluorescent			P.S.I.	pounds per square inch	SM.	similar	WO.	without
		AVG.	average	FRFP.	frp roof (ing)			P.T.D.	pounds per square inch	SPC.	specification	WO.	wood
		B.L.R.	ball-up roofing	F.T.	foot or feet			P.T.R.	pressure treat (ed)	STU.	stud	WO.	wood
		BO.	board	F.U.G.	flushing			PLAS.	plaster	STR.	structure (pl)	WP.	waterproofing
		BEV.	beveled	FUR.	furring			PLYWD.	plywood	STR.	structure (pl)	WVCT.	wainscot
		BITUM.	bituminous	FURR.	furring			PNT.	panel	STOR.	storage	WT.	weight
		BLDG.	building	FUT.	future			PNT(D)	paint (ed)	STRUC.	structure (pl)	YD.	yard
		BLK.	block	F.V.	field verify			PR.	pair	STU.	stud		
		BLKG.	blocking	G.B.	grab bar			PT.	point	STU.	stud		
		BM.	beam or bench mark	G.C.	general contractor			PTDR.	combination paper towel dispenser & receptacle	STL.	steel		
		BR.	beam	G.A.	gauge					STR.	structure (pl)		
		BRGG.	bracing	GALV.	galvanized								
		BRG.	bearing	GL.	glass, glazing								
		BSMT.	basement	MAS.	masonry								
		BW.	between	MANT.	maintenance								
		C.B.	catch basin	MATL.	material (s)								
				E.	east								

CONSULTANTS

STRUCTURAL ENGINEER/
PLUMBING, MECHANICAL &
ELECTRICAL ENGINEERS

SKA Consulting Engineers
300 Pomona Dr
Greensboro, NC 27407
P 336-855-0993

CIVIL ENGINEER
Timmons Group
5410 Trinity Rd, Suite 102
Raleigh, NC 27607
P 919-866-4505

Bid Set

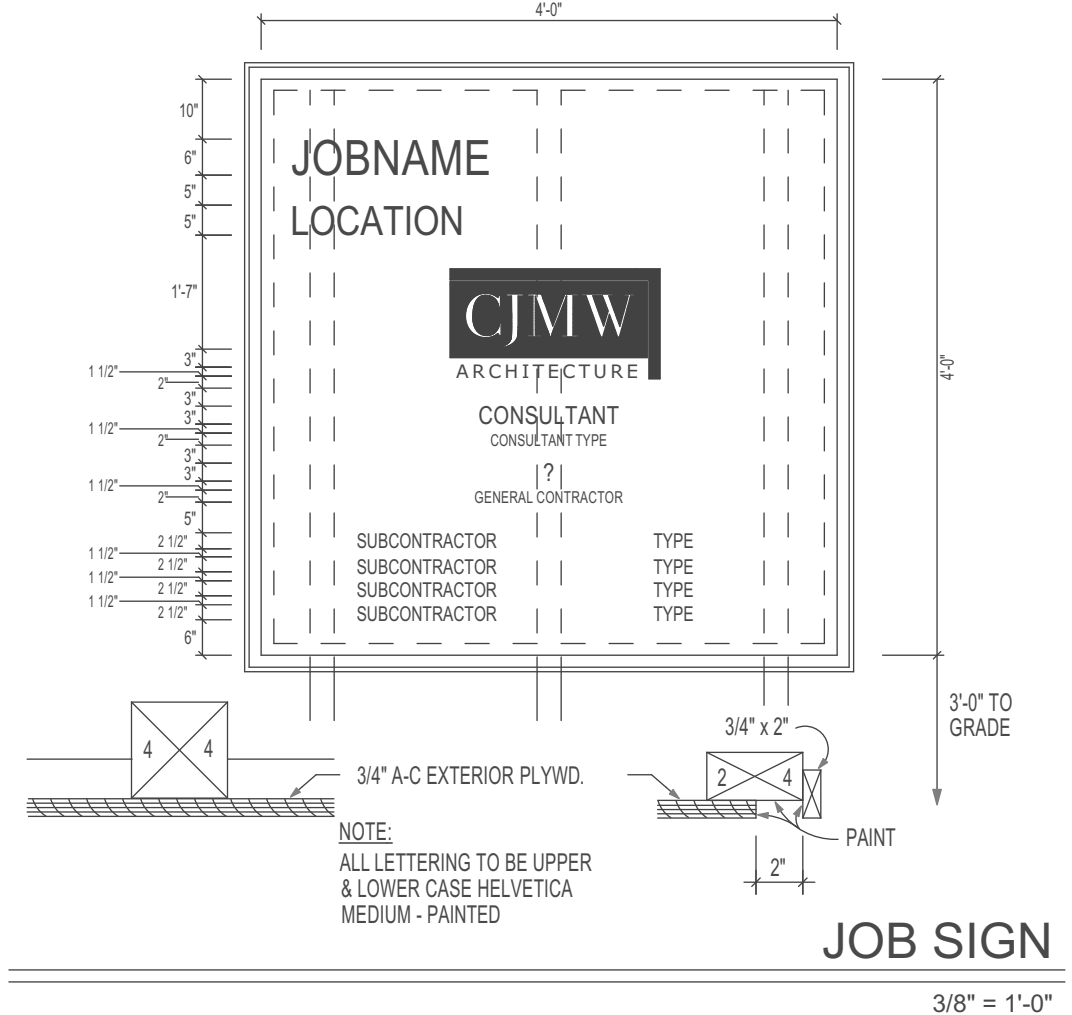

NOTE: ALL LETTERING TO BE UPPER & LOWER CASE HELVETICA MEDIUM - PAINTED

8/17/2021 1:19 PM BIMSource - win-bim-3 - BIMSource Basic for ARCHICAD 22 - WSN-C Architecture\13-0310 High Point National Guard Readiness

DATE: 08-17-2021 REVISION:

DOCUMENT PHASE: Bid Set

COMMISSION NO: 13-0310 PROJECT NAME: High Point National Guard FMS-8 SHEET: A0.00