

Architect:	TODD & ASSOCIATES
Engineer:	CTS
Customer:	CHASE
Project Leader:	BILL YOUNG
Drawn:	PDA
Date:	9/1/2015
Checked:	A.C.
Date:	9/1/2015
Ext.:	9/1/2015
No.	
Revision	
By	
Date	

**TEE LAYOUT / FRAMING PLAN**  
**LEVEL 1 (GRADE LEVEL)**  
Structure: CRESCENT HIGHLAND PARKING GARAGE  
Location: PHOENIX, ARIZONA

Sheet Number  
**PC-2.01**  
Job Number  
**15020**

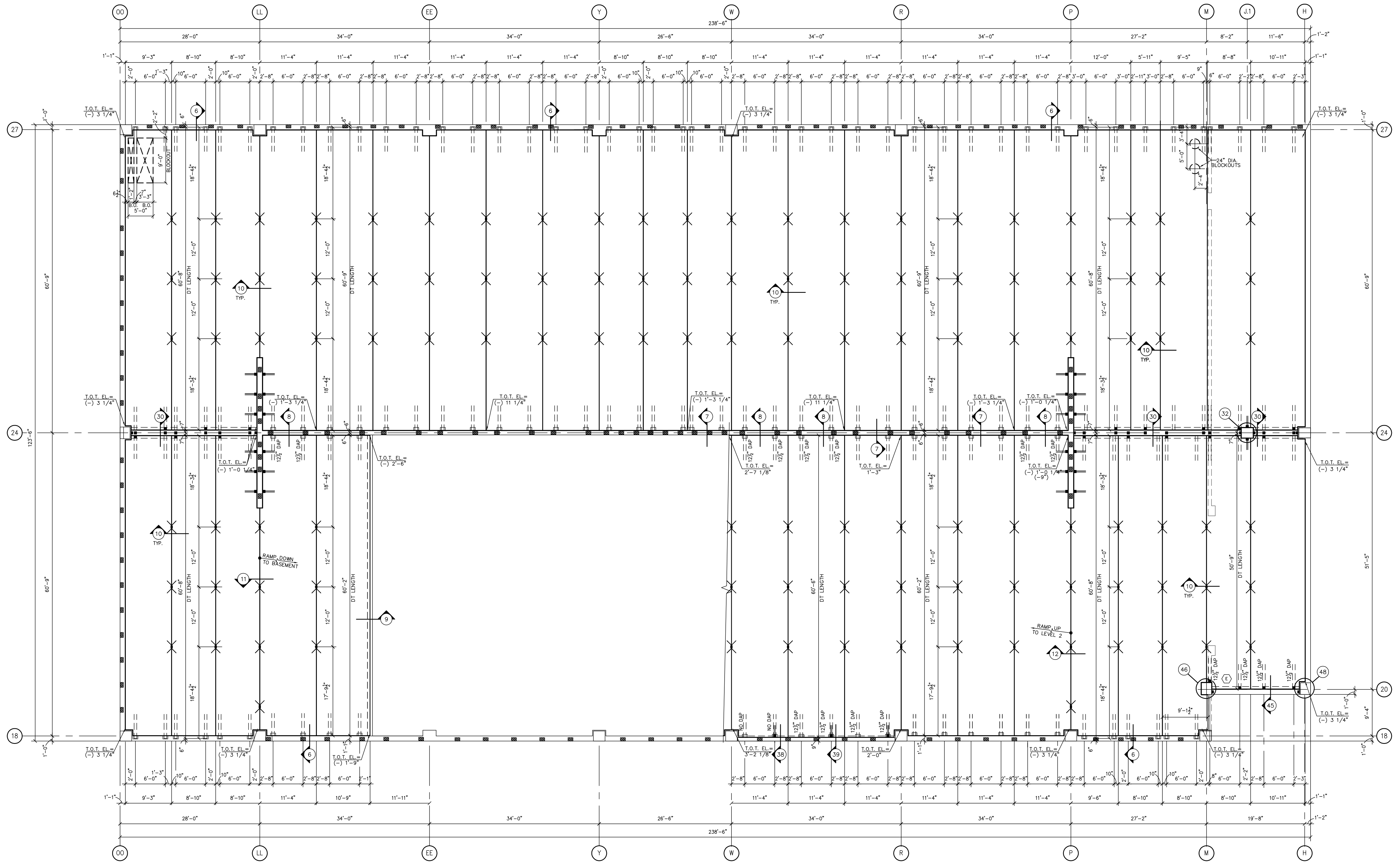

**TEE LAYOUT / FRAMING PLAN**  
**LEVEL 1 (GRADE LEVEL)**  
SCALE : 3/32" = 1'-0"

- NOTES:**
- 1.) T.O.T. ELEV. VARIES - SEE PLAN
  - 2.) TOPPING IS 3/4" (CONSTANT) AND SHALL FOLLOW PROFILE OF DT'S.
  - 3.) DOUBLE TEE LENGTH SHOWN ON PLAN DOES NOT REFLECT ELASTIC SHORTENING IF REQ'D BY DESIGN.
  - 4.) ALL DT'S ARE DESIGN (M) U.N.O.
  - 5.) ALL IT BEAMS ARE DESIGN (M) U.N.O.
  - 6.) ■ DENOTES TEE CONNECTION ONLY
  - 7.) ■ DENOTES TEE CONNECTION PLUS TOPPING CONNECTION

CORES LAB STRUCTURES ENGINEERING IS LIMITED TO THE DESIGN OF THE INDIVIDUAL PIECES AND CONNECTIONS SHOWN HERE BASED ON THE LOADS FURNISHED BY THE ENGINEER OF RECORD. WE DO NOT ACCEPT RESPONSIBILITY FOR THE OVERALL STRUCTURAL ADEQUACY OF THE STRUCTURE.

**FOR APPROVAL**  
September 1, 2015  
**NOT FOR CONSTRUCTION**  
**CORES LAB STRUCTURES (ARIZ) INC.**

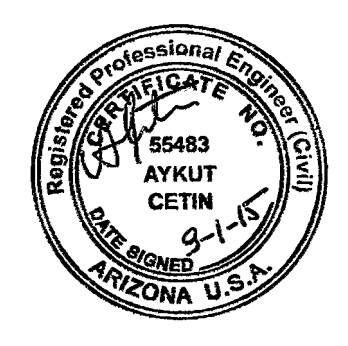

Expires 12-31-2016