

FOR CONSTRUCTION



CRESCENT COMMUNITIES

LOCATION / CHARLOTTE, NC
PROJECT # / 19CRC150
DATE / 04.22.2020
DRAWN / DSW

COPYRIGHT 2019 BB+M ARCHITECTURE PLLC.

Revisions		
No.	Description	Date

ROOF PLAN - PLUMBING

P1.05

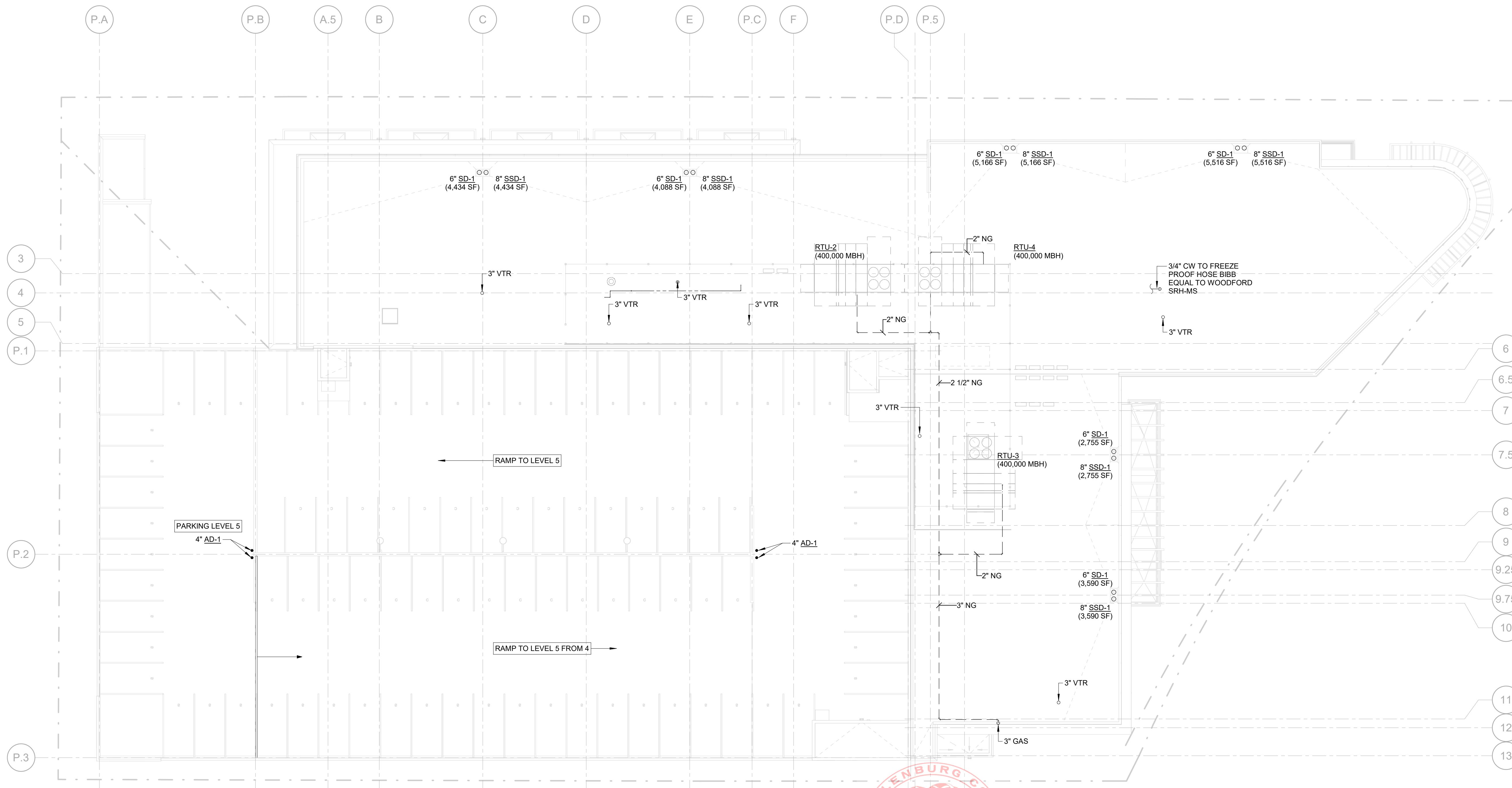

1
P1.05
ROOF - DOMESTIC WATER PLAN
SCALE: 1/16" = 1'-0"

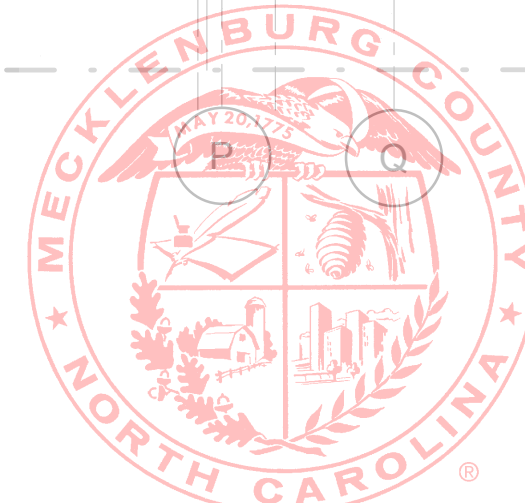

MECKLENBURG COUNTY
CODE ENFORCEMENT
The Design In These Construction Documents Have Been Reviewed For Compliance With The State Building Code. It Is The Responsibility Of The Contractor To Construct This Project With Good Engineering Practice And In Compliance With The North Carolina State Building Code.