

GMP SET

PROJECT NAME
4 EYE STREET, SE
WASHINGTON, DC

PROJECT NUMBER RCP09
OWNER
CRESCENT-RCP VENTURE I, LLC
227 West Trade Street, Suite 1000
Charlotte, NC 28202
D (202) 465-8455 / M (703) 216-2029
se@rcpdevelopment.com

ISSUE MARK	DATE	DESCRIPTION
10.27.2017	DD SET	
02.02.2018	PERMIT SET	
02.21.2018	GAR	
02.21.2018	PERMIT RESPONSE	
04.27.2018	PERMIT RESPONSE	
05.11.2018	GMP SET	

SEAL

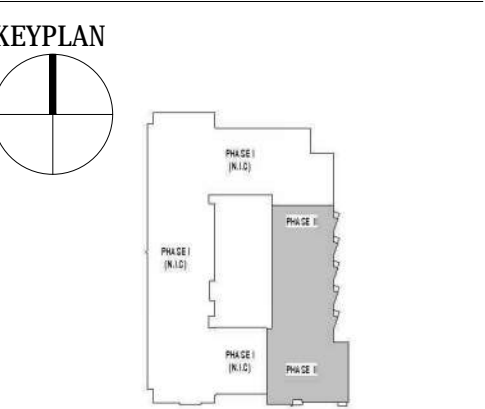

©2018 SK-I Architectural Design Group, LLC
THIS PROJECT IS PROTECTED BY COPYRIGHT
LAW AND INTERNATIONAL TREATIES

DRAWING TITLE
**PLANTING PLAN-
15TH FLOOR**

DATE 5.11.2018

SCALE 1"=10'

L011

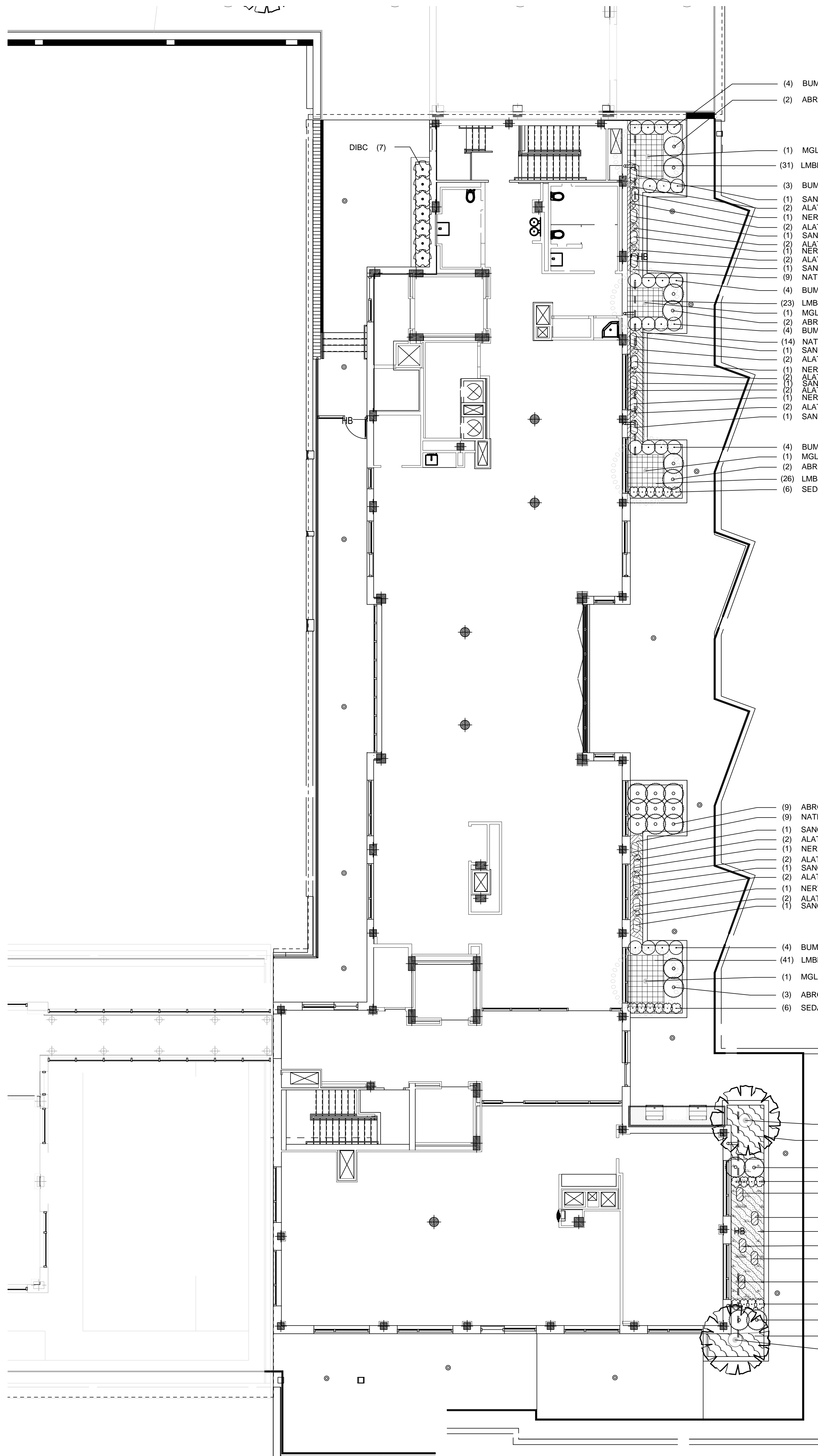

- (4) BUMF
- (2) ABRO
- (1) MGLG
- (31) LMBB
- (3) BUMF
- (1) SANC
- (2) ALAT
- (1) NERW
- (2) ALAT
- (1) SANC
- (2) ALAT
- (1) NERW
- (1) SANC
- (9) NATP
- (4) BUMF
- (23) LMBB
- (1) MGLG
- (2) ABRO
- (4) BUMF
- (14) NATP
- (1) SANC
- (2) ALAT
- (1) NERW
- (2) ALAT
- (1) SANC
- (1) NERW
- (2) ALAT
- (1) SANC

- (4) BUMF
- (1) MGLG
- (2) ABRO
- (26) LMBB
- (6) SEDA

- (9) ABRO
- (9) NATP
- (1) SANC
- (2) ALAT
- (1) NERW
- (2) ALAT
- (1) SANC
- (2) ALAT
- (1) NERW
- (2) ALAT
- (1) SANC

- (4) BUMF
- (41) LMBB
- (1) MGLG
- (3) ABRO
- (6) SEDA

- (1) LITU
- (17) PEAL
- (2) ABRO
- (4) SEDA
- (1) NATP
- (1) NATP
- (85 sf) GRSM
- (1) NATP
- (1) NATP
- (1) NATP
- (4) SEDA
- (2) ABRO
- (12) PEAL
- (1) LITU

PLANT SCHEDULE PHASE II ROOFTOP

TREES	CODE	QTY	BOTANICAL NAME / COMMON NAME
	LITU	2	LAGERSTROEMIA INDICA 'TUSCARORA' / TUSCARORA CRAPE MYRTLE
	MGLG	4	MAGNOLIA GRANDIFLORA 'LITTLE GEM' / DWARF SOUTHERN MAGNOLIA
SHRUBS	CODE	QTY	BOTANICAL NAME / COMMON NAME
	ABRO	22	ABELIA X 'ROSE CREEK' / ROSE CREEK ABELIA
	BUMF	23	BUXUS MICROPHYLLA 'FRANKLIN'S GEM' / FRANKLIN'S GEM BOXWOOD
	DIBC	7	DISTYLIUM X BLUE CASCADE / BLUE CASCADE DISTYLIUM
	SEDA	16	SEDUM X 'AUTUMN JOY' / AUTUMN JOY SEDUM
GROUND COVERS	CODE	QTY	BOTANICAL NAME / COMMON NAME
	ALAT	24	ALLIUM ATROPURPUREUM / ORNAMENTAL ONION
	GRSM	85 SF	GREEN ROOF SEDUM MAT / GREEN ROOF SEDUM MAT
	LMBB	121	LIRIOPE MUSCARI 'BIG BLUE' / BIG BLUE LILYTURF
	NATP	38	NASSELLA TENUISSIMA 'PONY TAILS' / MEXICAN FEATHERGRASS
	NERW	6	NEPETA RACEMOSA 'WALKER'S LOW' / CATMINT
	PEAL	22	PENNISETUM ALOPECUROIDES 'LITTLE BUNNY' / LITTLE BUNNY FOUNTAIN GRASS
	SANC	9	SALVIA NEMOROSA 'CARDONNA' / CARDONNA PERENNIAL SALVIA

