

IFC SET

PROJECT NAME
4 EYE STREET, SE
WASHINGTON, DC

PROJECT NUMBER RCP09
OWNER
CRESCENT-RCP VENTURE 1, LLC
227 West Trade Street, Suite 1000
Charlotte, NC 28202
D (202) 465-9455 / M (703) 216-2029
se@rcpdevelopment.com

ISSUE	MARK	DATE	DESCRIPTION
-	10.27.2017	DD SET	
	02.02.2018	PERMIT SET	
	02.21.2018	GAR	
	02.21.2018	PERMIT RESPONSE	
	04.27.2018	PERMIT RESPONSE	
	05.11.2018	GMP SET	
	07.03.2018	IFC SET	

SEAL

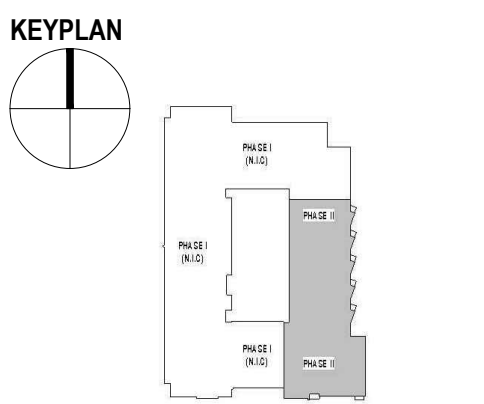

©2018 SK+I Architectural Design Group, LLC
THIS PROJECT IS PROTECTED BY COPYRIGHT
LAW AND INTERNATIONAL TREATIES

DRAWING TITLE
PLANTING PLAN-
15TH FLOOR

DATE 07.03.2018
SCALE 1"=10'

L011

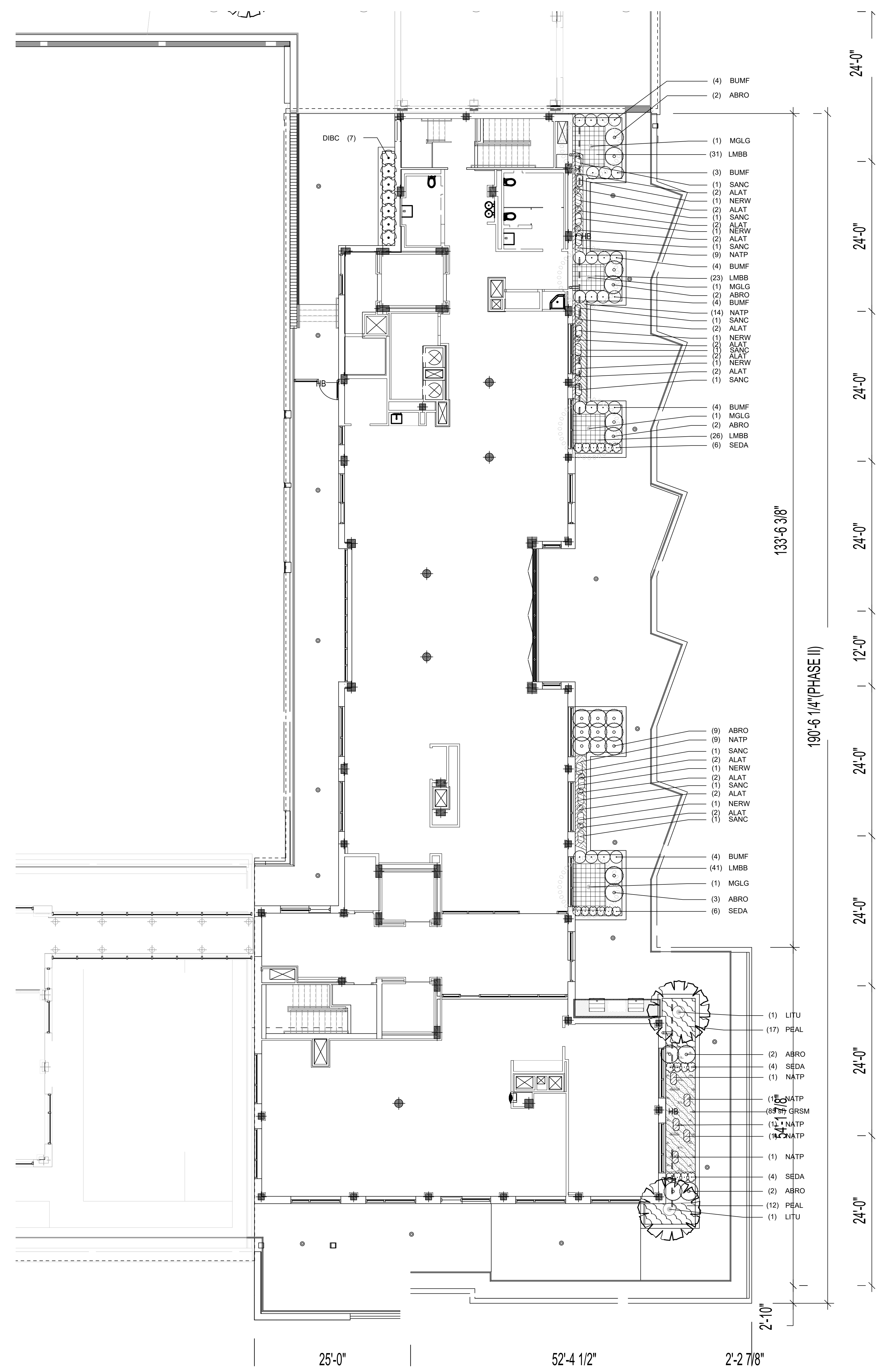

PLANT SCHEDULE PHASE II ROOFTOP

TREES	CODE	QTY	BOTANICAL NAME / COMMON NAME
	LITU	2	LAGERSTROEMIA INDICA 'TUSCARORA' / TUSCARORA CRAPE MYRTLE
	MGLG	4	MAGNOLIA GRANDIFLORA 'LITTLE GEM' / DWARF SOUTHERN MAGNOLIA
SHRUBS	CODE	QTY	BOTANICAL NAME / COMMON NAME
	ABRO	22	ABELIA X 'ROSE CREEK' / ROSE CREEK ABELIA
	BUMF	23	BUXUS MICROPHYLLA 'FRANKLIN'S GEM' / FRANKLIN'S GEM BOXWOOD
	DIBC	7	DISTYLIUM X BLUE CASCADE / BLUE CASCADE DISTYLIUM
	SEDA	20	SEDUM X 'AUTUMN JOY' / AUTUMN JOY SEDUM
GROUND COVERS	CODE	QTY	BOTANICAL NAME / COMMON NAME
	ALAT	24	ALLIUM ATROPURPUREUM / ORNAMENTAL ONION
	LMBB	121	LIRIOPE MUSCARI 'BIG BLUE' / BIG BLUE LILYTURF
	NATP	37	NASSELLA TENUISSIMA 'PONY TAILS' / MEXICAN FEATHERGRASS
	NERW	6	NEPETA RACEMOSA 'WALKER'S LOW' / CATMINT
	PEAL	29	PENNISETUM ALOPECUROIDES 'LITTLE BUNNY' / LITTLE BUNNY FOUNTAIN GRASS
	SANC	9	SALVIA NEMOROSA 'CARDONNA' / CARDONNA PERENNIAL SALVIA

