

GENERAL NOTES: (APPLY TO THIS SHEET ONLY)

1. COORDINATE ALL WALL CAP AND SOFFIT VENT LOCATIONS WITH ARCHITECTURAL AND STRUCTURAL DRAWINGS.
2. ALL WALL CAPS AND SOFFIT VENTS SHALL HAVE BACKDRAFT DAMPERS. TOILET EXHAUST SHALL INCLUDE INSECT SCREEN.
3. ALL RETURN AIR GRILLES SHALL HAVE A DUCTBOARD Baffle.
4. MAINTAIN A MINIMUM OF 3'-0" BETWEEN ALL OPERABLE BUILDING OPENINGS AND ANY EXHAUST TERMINATIONS, GAS FLUES, OR PLUMBING VENTS.
5. MAINTAIN A MINIMUM OF 10'-0" BETWEEN ALL MECHANICAL VENTILATION INTAKES AND ANY EXHAUST TERMINATIONS, GAS FLUES, OR PLUMBING VENTS.

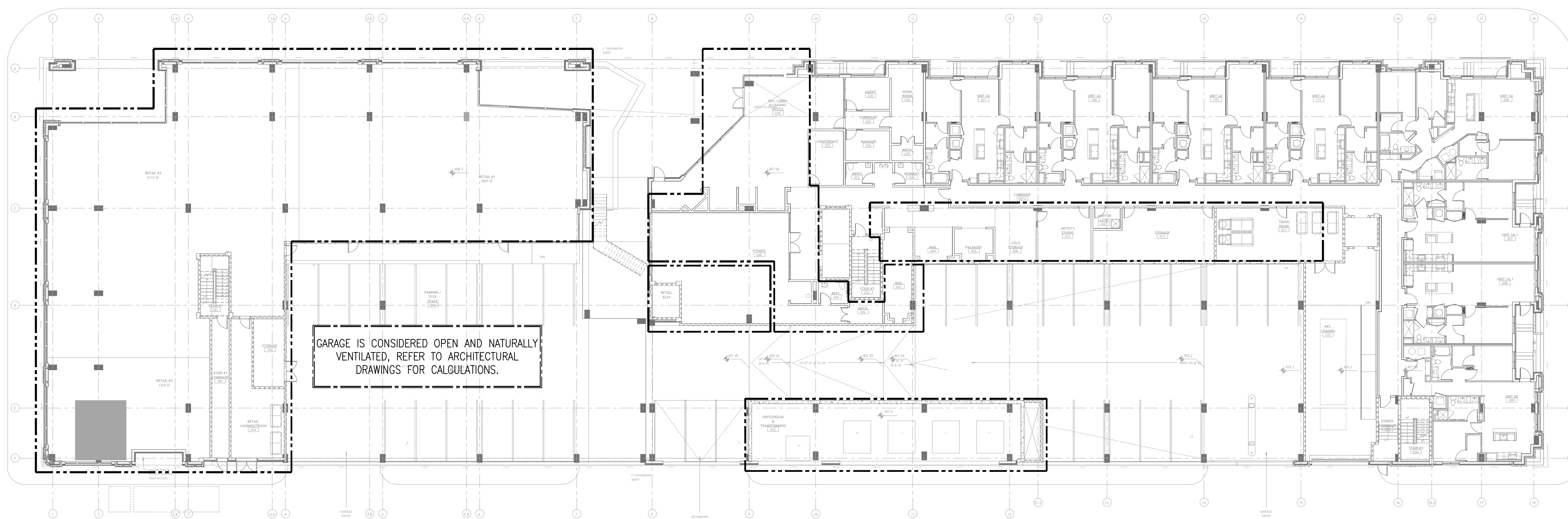

2 GROUND LEVEL FLOORPLAN - HVAC
SCALE: 1/16" = 1'-0"

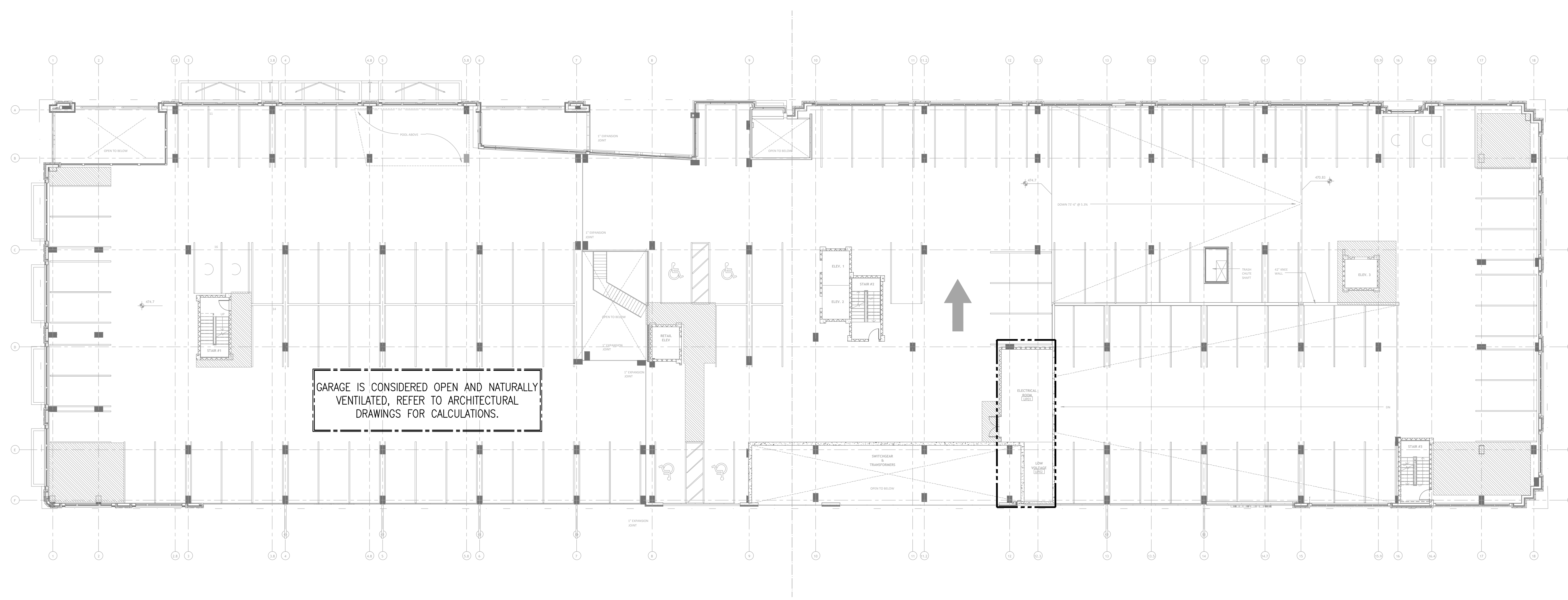

1 UPPER LEVEL PARKING - HVAC
SCALE: 1/16" = 1'-0"

ARCHITECT
Hord Coplan Macht, Inc.
750 E Pratt St, Ste 1100
p. 410.837.7311 Baltimore, MD 21202
f. 410.837.6530

STRUCTURAL ENGINEER
Structura Inc.
809 Cathedral St
p. 443.681.7926 Baltimore, MD 21201
f. 443.791.3901

M/E/P ENGINEER
Jordan & Skala Engineers
17855 N Dallas Pkwy, Ste 320
p. 469.385.1616 Dallas, TX
f. 469.385.1615

CIVIL ENGINEER
Stantec
12222 Meritt Dr, Ste 400
p. 972.991.0011 Dallas, TX 75251

LANDSCAPE ARCHITECT
Studio Outside
824 Exposition Ave, Ste 5
p. 214.954.7160 Dallas, TX 75226
f. 703.719.6503

Crescent Communities

DEEP ELLUM

DALLAS, TX 75226

CRESCENT
DEEP ELLUM



hord | coplan | macht

ARCHITECTURE
LANDSCAPE ARCHITECTURE
PLANNING
INTERIOR DESIGN

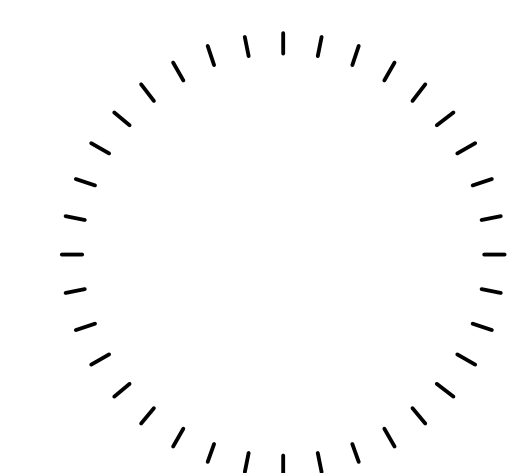

PROFESSIONAL CERTIFICATION: I CERTIFY THAT THESE DOCUMENTS WERE PREPARED OR APPROVED BY ME, AND THAT I AM A DULY LICENSED ARCHITECT UNDER THE LAWS OF THE STATE OF MISSISSIPPI.
LICENSE NUMBER:
EXPIRATION DATE:

no.	date	revision

Project Name: DEEP ELLUM
Project Number: 216111
Date: 07.07.2017
Scale: As indicated

Drawing: UPPER LEVEL PARKING & GROUND FLOOR - HVAC

M2.02
NOT FOR CONSTRUCTION
50% CD

JSE Jordan & Skala Engineers
17855 North Dallas Parkway, Suite 320 • Dallas, TX 75287
p. 469.385.1616 • f. 469.385.1615
Texas Registered Engineering Firm F-4990
Project Number: 1630905 Drawn By: MT Checked By: LC