

DRYER VENTING COMPLIANCE  
 21'-6" HORIZONTAL LENGTH  
 6'-0" VERTICAL LENGTH  
 5'-0" (1.0) 90° ELBOWS  
 32'-6" TOT. EQUIV. LENGTH  
 OWNER PROVIDED DRYER

4 UNIT 3A  
 SCALE: 1/4" = 1'-0"

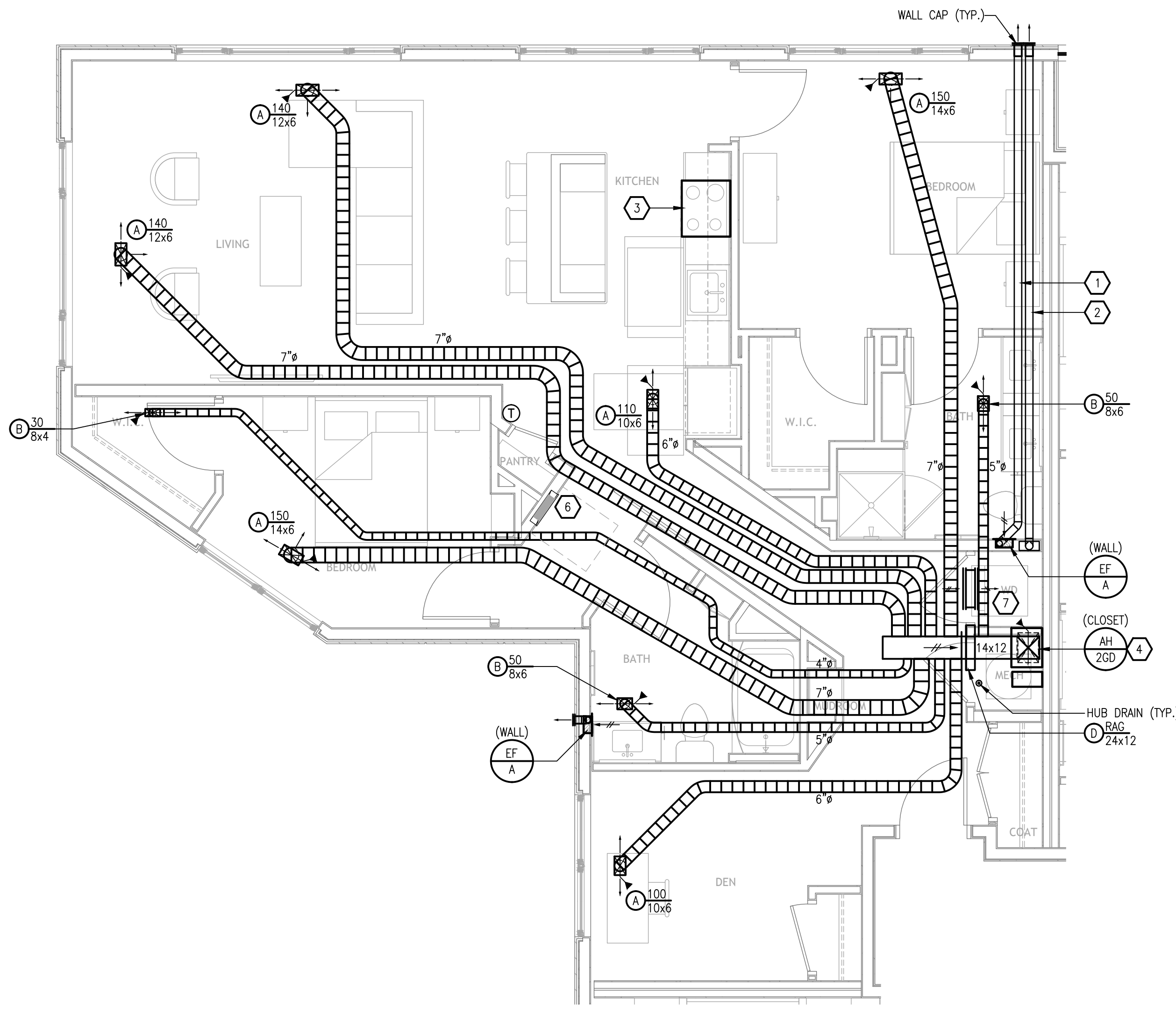

3 UNIT 2G+DEN  
 SCALE: 1/4" = 1'-0"

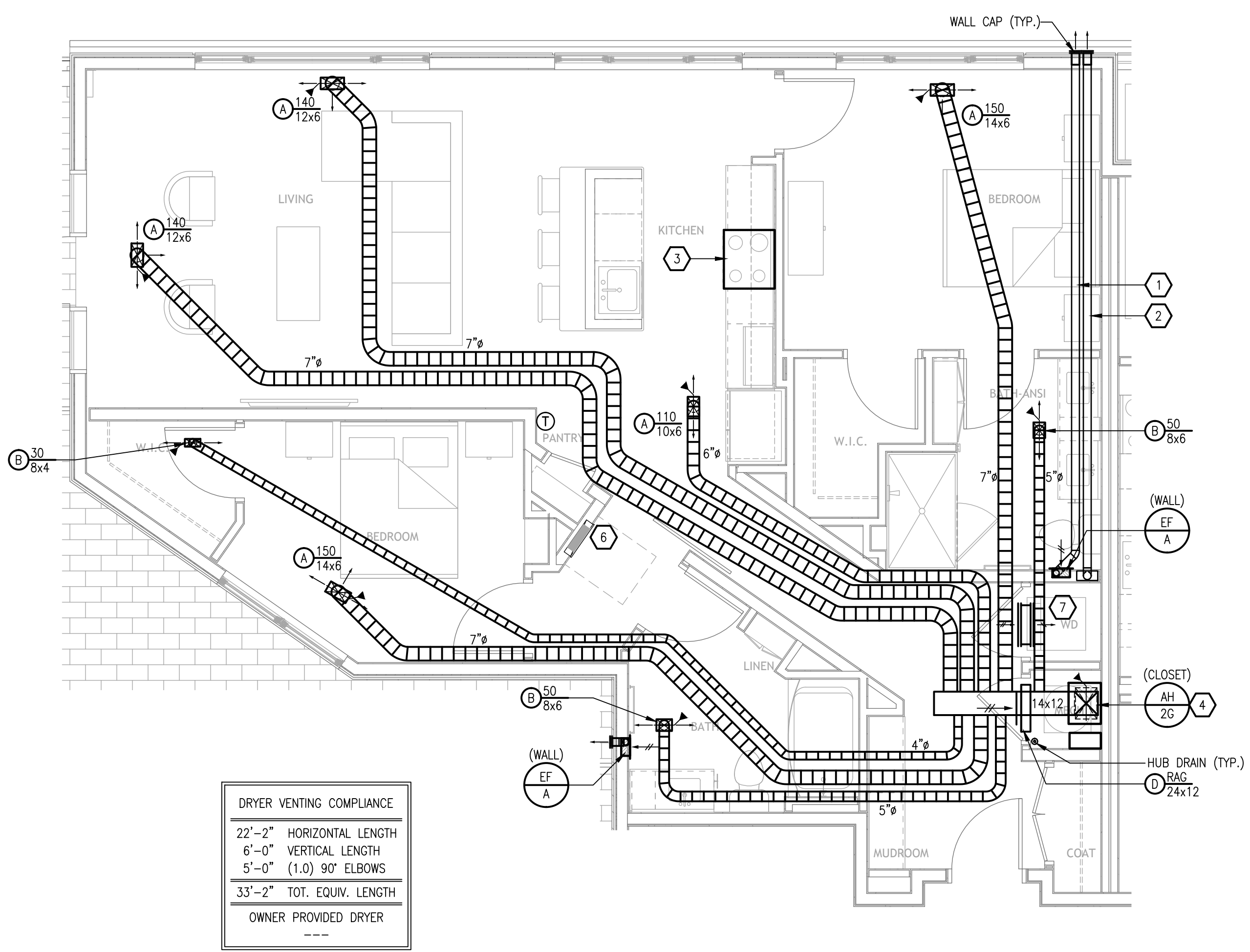

DRYER VENTING COMPLIANCE  
 22'-2" HORIZONTAL LENGTH  
 6'-0" VERTICAL LENGTH  
 5'-0" (1.0) 90° ELBOWS  
 33'-2" TOT. EQUIV. LENGTH  
 OWNER PROVIDED DRYER

2 UNIT 2G ANSI  
 SCALE: 1/4" = 1'-0"

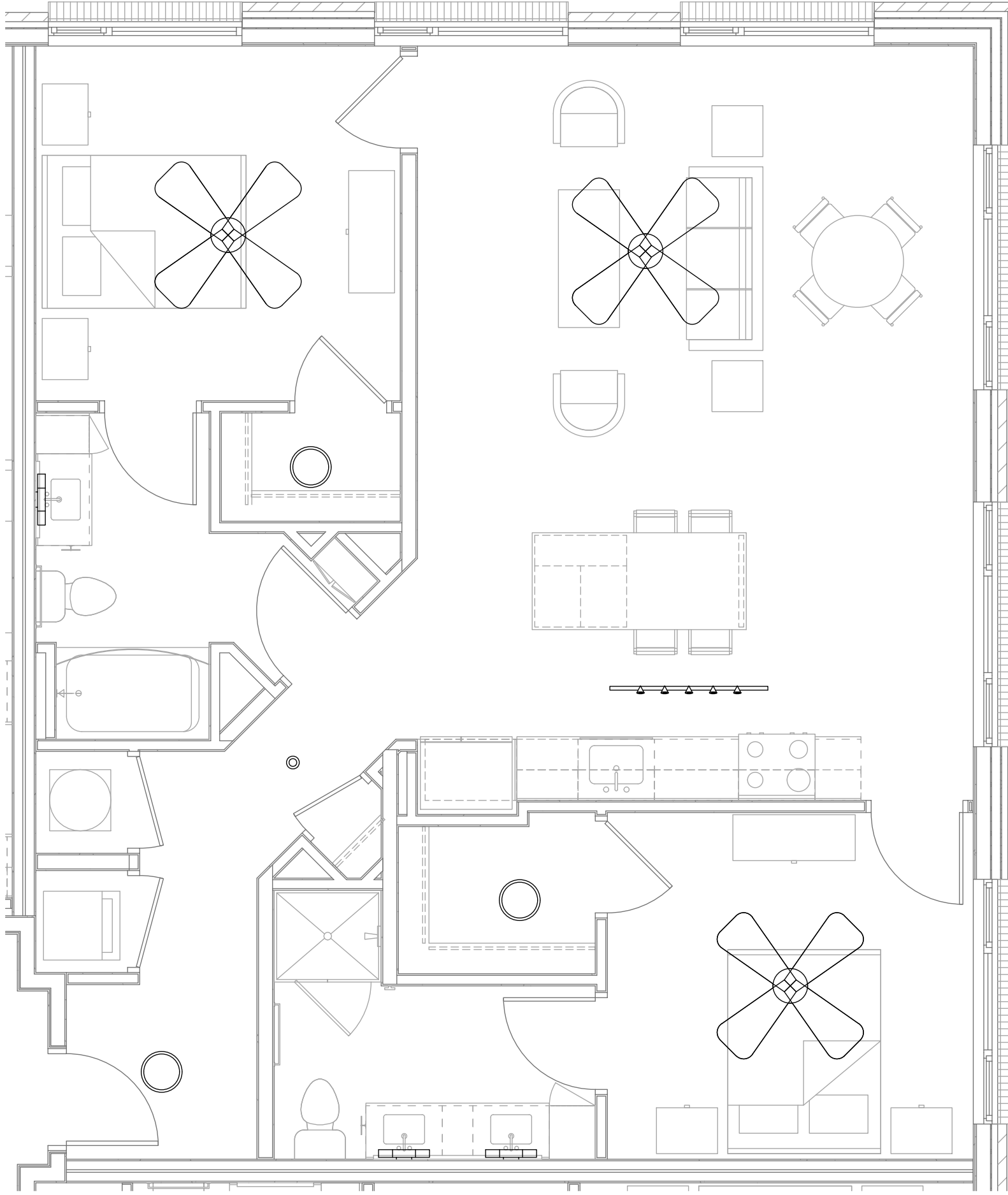

1 UNIT 2F  
 SCALE: 1/4" = 1'-0"

- GENERAL NOTES (APPLIES TO THIS SHEET ONLY)**
- FURDOWNS BY OTHERS. REFER TO ARCHITECTURAL PLANS FOR DIMENSIONS.
  - CONTRACTOR SHALL COORDINATE DUCTWORK ROUTING THROUGH DROPPED CEILINGS TO AVOID ARCHITECTURAL CONFLICTS.
  - MECHANICAL CONTRACTOR SHALL COORDINATE WASHER BOX, ELECTRICAL RECEPTACLE, DRYER VENT BOX, ETC. BEHIND WASHER/DRYERS WITH PLUMBING AND ELECTRICAL DISCIPLINES PRIOR TO CONSTRUCTION.
  - MECHANICAL CONTRACTOR SHALL COORDINATE ALL DUCTWORK AND EQUIPMENT IN BATHROOMS WITH PLUMBING.
  - ROUTE TOILET EXHAUST AND DRYER EXHAUST DUCTWORK THROUGH FURDOWNS TO EXTERIOR WALL CAPS.
  - COORDINATE ALL TOILET EXHAUST FANS WITH WALL CABINETS AND MEDICINE CABINETS.
  - COORDINATE ALL WALL CAP LOCATIONS WITH ARCHITECTURAL AND STRUCTURAL DRAWINGS.
  - ALL WALL CAPS AND SOFFIT VENTS SHALL HAVE BACKDRAFT DAMPERS. TOILET EXHAUST SHALL INCLUDE INSECT SCREEN.
  - THE LAST 10'-0" OF DRYER AND BATH EXHAUST SHALL BE SLOPED AT 1/8" PER FOOT TO EXTERIOR WALL CAP.
  - ALL SIDEWALL SUPPLY AIR GRILLES SHALL HAVE OPPOSED BLADE DAMPER OR DUCTBOARD BAFFLE.
  - BEDROOM, CLOSET, BATHROOMS, STAND ALONE DOORS SHALL BE UNDERCUT (BY OTHERS) FOR RETURN AIR PATH.
  - MAINTAIN A MINIMUM OF 3'-0" BETWEEN ALL OPERABLE BUILDING OPENINGS AND ANY EXHAUST TERMINATIONS, GAS FLUES, OR PLUMBING VENTS.
  - MAINTAIN A MINIMUM OF 10'-0" BETWEEN ALL MECHANICAL AIR INTAKES AND ANY EXHAUST TERMINATIONS, GAS FLUES, OR PLUMBING VENTS.
  - RE-CIRCULATING KITCHEN RANGE VENT HOOD (BY OTHERS).
  - COORDINATE ALL T-STAT LOCATIONS WITH GENERAL CONTRACTOR PRIOR TO INSTALLATION OF ANY T-STAT. MOUNT THERMOSTAT 8" FROM CORNER OR END OF WALL.
- KEYNOTES (APPLIES TO THIS SHEET ONLY)**
- ROUTE 4" DRYER EXHAUST FROM DRYER VENT BOX UP INTO STRUCTURE. ROUTE 4" EXHAUST IN STRUCTURE TO EXTERIOR WALL CAP/SOFFIT.
  - ROUTE 3" BATH EXHAUST DUCT FROM WALL MOUNTED EXHAUST FAN UP INTO STRUCTURE. TRANSITION FROM 3" TO 4" IN STRUCTURE. ROUTE 4" BATH EXHAUST IN STRUCTURE TO EXTERIOR WALL CAP.
  - RE-CIRCULATING VENT HOOD BY OTHERS.
  - ROUTE PRIMARY CONDENSATE TO HUB DRAIN IN HVAC CLOSET. REFER TO PLUMBING DRAWINGS FOR EXACT LOCATION OF HUB DRAIN. PROVIDE FLOAT SAFE-T SWITCH FOR SECONDARY CONDENSATE.
  - SIDEWALL MOUNTED TYPE "E" 18x10 TRANSFER GRILLE FOR DRYER MAKE-UP. 18x10 DUCTED RETURN AIR PATH ROUTED IN ARCHITECTURAL FURDOWN AND CONNECTED TO CEILING MOUNTED TYPE "E" 18x10 TRANSFER GRILLE.
  - ELECTRICAL PANELS SHOWN FOR REFERENCE. REFER TO ELECTRICAL DRAWINGS. CONTRACTOR TO AVOID ANY DUCTWORK OVER ELECTRICAL PANEL.
  - TYPE "E" 18x10 TRANSFER GRILLES FOR DRYER MAKEUP. COORDINATE SIDEWALL AND CEILING MOUNTED GRILLE WITH FURDOWN CEILINGS SHOWN ON PLANS. GRILLES TO PROVIDE A MINIMUM OF 120 SQUARE INCHES FREE AREA FOR DRYER MAKEUP.

ARCHITECT  
 Hord Coplan Macht, Inc.  
 750 E Pratt St, Ste 1100  
 Baltimore, MD 21202  
 p. 410.837.7311 f. 410.837.6530

STRUCTURAL ENGINEER  
 Structura Inc.  
 809 Cathedral St  
 Baltimore, MD 21201  
 p. 443.681.7926

M/E/P ENGINEER  
 Jordan & Skala Engineers  
 17855 N Dallas Pkwy, Ste 320  
 Dallas, TX  
 p. 469.385.1616 f. 469.385.1615

CIVIL ENGINEER  
 Stantec  
 12222 Merritt Dr, Ste 400  
 Dallas, TX 75251  
 p. 972.391.0011

LANDSCAPE ARCHITECT  
 Studio Outside  
 824 Exposition Ave, Ste 5  
 Dallas, TX 75226  
 p. 214.954.7160 f. 703.719.6503

Crescent Communities

DEEP ELLUM  
 DALLAS, TX 75226

CRESCENT  
 DEEP ELLUM

CRESCENT  
 COMMUNITIES

hord | coplan | macht

ARCHITECTURE  
 LANDSCAPE ARCHITECTURE  
 PLANNING  
 INTERIOR DESIGN

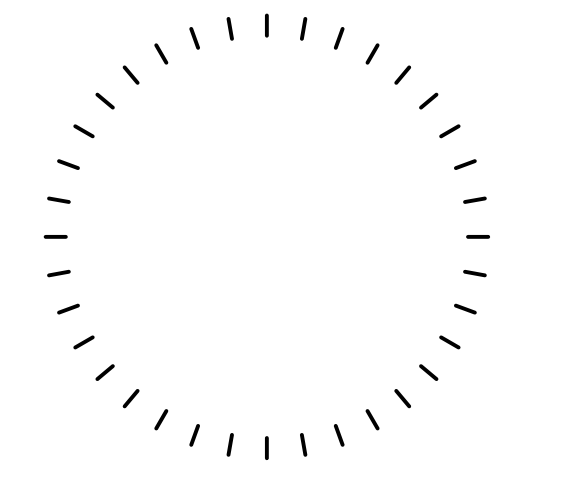

PROFESSIONAL CERTIFICATION: I CERTIFY THAT THESE DOCUMENTS WERE PREPARED OR APPROVED BY ME, AND THAT I AM A DULY LICENSED ARCHITECT UNDER THE LAWS OF THE STATE OF TEXAS.

no.	date	revision

Project Name  
 DEEP ELLUM  
 Project Number  
 216111  
 Date  
 07.07.2017  
 Scale  
 As indicated  
 Drawing  
 UNIT PLANS - HVAC

JSE Jordan & Skala Engineers  
 17855 North Dallas Parkway, Suite 320 • Dallas, TX 75287  
 p. 469.385.1616 • f. 469.385.1615  
 Texas Registered Engineering Firm F-4990  
 Project Number: 1630905 Drawn By: MT Checked By: LC

M6.05  
 NOT FOR CONSTRUCTION  
 50% CD