

- GENERAL NOTES:** (APPLY TO THIS SHEET ONLY)
- COORDINATE ALL WALL CAP AND SOFFIT VENT LOCATIONS WITH ARCHITECTURAL AND STRUCTURAL DRAWINGS.
  - ALL WALL CAPS AND SOFFIT VENTS SHALL HAVE BACKDRAFT DAMPERS. TOILET EXHAUST SHALL INCLUDE INSECT SCREEN.
  - ALL RETURN AIR GRILLES SHALL HAVE OPPOSED BLADE DAMPER OR DUCTBOARD Baffle.
  - MAINTAIN A MINIMUM OF 3'-0" BETWEEN ALL OPERABLE BUILDING OPENINGS AND ANY EXHAUST TERMINATIONS AND PLUMBING VENTS.
  - MAINTAIN A MINIMUM OF 10'-0" BETWEEN ALL MECHANICAL VENTILATION INTAKES AND ANY EXHAUST TERMINATIONS AND PLUMBING VENTS.
  - THE LOCATIONS, ARRANGEMENT AND EXTENT OF EQUIPMENT, DEVICES, CONDUIT, AND OTHER APPURTENANCES RELATED TO THE INSTALLATION OF MECHANICAL WORK SHOWN ON DRAWINGS ARE APPROXIMATE. THE CONTRACTOR SHALL NOT SCALE DRAWINGS, BUT SHALL REFER TO THE ARCHITECTURAL DRAWINGS FOR EXACT DIMENSIONS OF BUILDING COMPONENTS. SHOULD A CONFLICT EXIST BETWEEN THE ARCHITECTURAL AND ENGINEERING DRAWINGS REGARDING DIMENSIONS AND SCALE, THE CONTRACTOR SHALL NOTIFY THE ARCHITECT OF THE DISCREPANCY.
  - MATERIALS, EQUIPMENT OR LABOR NOT INDICATED BUT WHICH CAN BE REASONABLY INFERRED TO BE NECESSARY FOR A COMPLETE INSTALLATION SHALL BE PROVIDED. DRAWINGS AND SPECIFICATIONS DO NOT UNDERTAKE TO INDICATE EVERY ITEM OF MATERIAL, EQUIPMENT, OR LABOR REQUIRED TO PRODUCE A COMPLETE AND PROPERLY OPERATING INSTALLATION.
  - THE DRAWINGS ARE DIAGRAMMATIC AND DO NOT NECESSARILY DEPICT EXACT CONDITIONS. THE LOCATION OF EQUIPMENT, DUCTWORK, ETC. IS APPROXIMATE ONLY. THE DRAWINGS ARE SCHEMATIC IN NATURE AND ARE NOT TO BE SCALED. SCALES ARE SHOWN FOR REFERENCE AND APPROXIMATION ONLY. REFER TO THE ARCHITECTURAL DRAWINGS FOR DIMENSIONAL DATA OF BUILDING COMPONENTS.
  - INSTALL ALL DUCTWORK AS TIGHT TO STRUCTURE AS POSSIBLE, IN ORDER TO MAXIMIZE CEILING HEIGHTS.
  - PROVIDE ALL OFFSETS AND TRANSITIONS IN DUCTWORK AS NEEDED TO MAINTAIN CEILING HEIGHTS AND TRANSITION OVER OR UNDER EXISTING AND NEW DUCTWORK AND OTHER BUILDING SYSTEMS, WHETHER SHOWN ON DRAWINGS OR NOT.
  - COORDINATE DUCTWORK WITH STRUCTURE, LIGHTING, SPRINKLERS, ETC. PRIOR TO CONSTRUCTION.
  - COORDINATE ALL THERMOSTAT LOCATIONS IN FIELD AND WITH OWNER PRIOR TO INSTALLATION.
  - CONTRACTOR SHALL MAKE EVERY EFFORT TO INSTALL DUCTWORK IN ORDER TO MINIMIZE DUCT TRANSITIONS, FITTINGS, AND ELBOWS AS MUCH AS POSSIBLE TO REDUCE SYSTEM STATIC PRESSURE.
  - ROUND AND RECTANGULAR ELBOWS SHALL BE IN STRICT CONFORMANCE OF THE SPECIFICATIONS. SEGMENTED ELBOWS ARE NOT ALLOWED.
  - CONVERGING AND DIVERGING AIRFLOWS SHALL BE PROVIDED WITH FITTINGS CONFORMING TO SMACNA'S "HVAC DUCT CONSTRUCTION STANDARDS - METAL AND FLEXIBLE", LATEST EDITION, TO MINIMIZE SYSTEM PRESSURE DROP.
  - NOT ALL VOLUME CONTROL DAMPERS ARE INDICATED ON THE DRAWINGS. PROVIDE DAMPERS PER THE SPECIFICATIONS AND AS REQUIRED FOR BALANCING MAIN AND BRANCH TAKE-OFF AIRFLOWS TO THE DOWNSTREAM CFM SHOWN.
  - CONTRACTOR SHALL BE RESPONSIBLE FOR PREPARING COORDINATION DRAWINGS TO SCALE, AS REQUIRED, USING INPUT FROM ALL OTHER TRADES PRIOR TO FABRICATION AND INSTALLATION OF DUCTWORK. CONTRACTOR DRAWINGS SHALL INDICATE DUCT INSTALLATION IN CONGESTED SPACES, INDICATING COORDINATION WITH GENERAL CONSTRUCTION, BUILDING COMPONENTS, CEILING ELEVATIONS, AND OTHER BUILDING SERVICES. INDICATE PROPOSED CHANGES TO DUCT LAYOUT.

- KEYNOTES (APPLIES TO THIS SHEET ONLY)**
- ROUTE 7" OUTSIDE AIR INTAKE FROM LOUVRE TO HVAC CLOSET WITH CEILING RADIATION DAMPER AT CEILING PENETRATION. CONNECT ON DUCT TO AIR HANDLER RETURN AIR DUCT. PROVIDE MANUAL VOLUME DAMPER AND BALANCE TO CFM SHOWN ON SCHEDULE.
  - ROUTE 14x14 SA DUCT UP INTO STRUCTURE WITH FIRE DAMPER AT CEILING PENETRATION. PROVIDE ACCESS PANEL IN CEILING AND PLENUM BOX TO SERVICE DAMPER.
  - ROUTE PRIMARY CONDENSATE TO HUB DRAIN. REFER TO PLUMBING DRAWINGS FOR EXACT LOCATION OF HUB DRAIN.

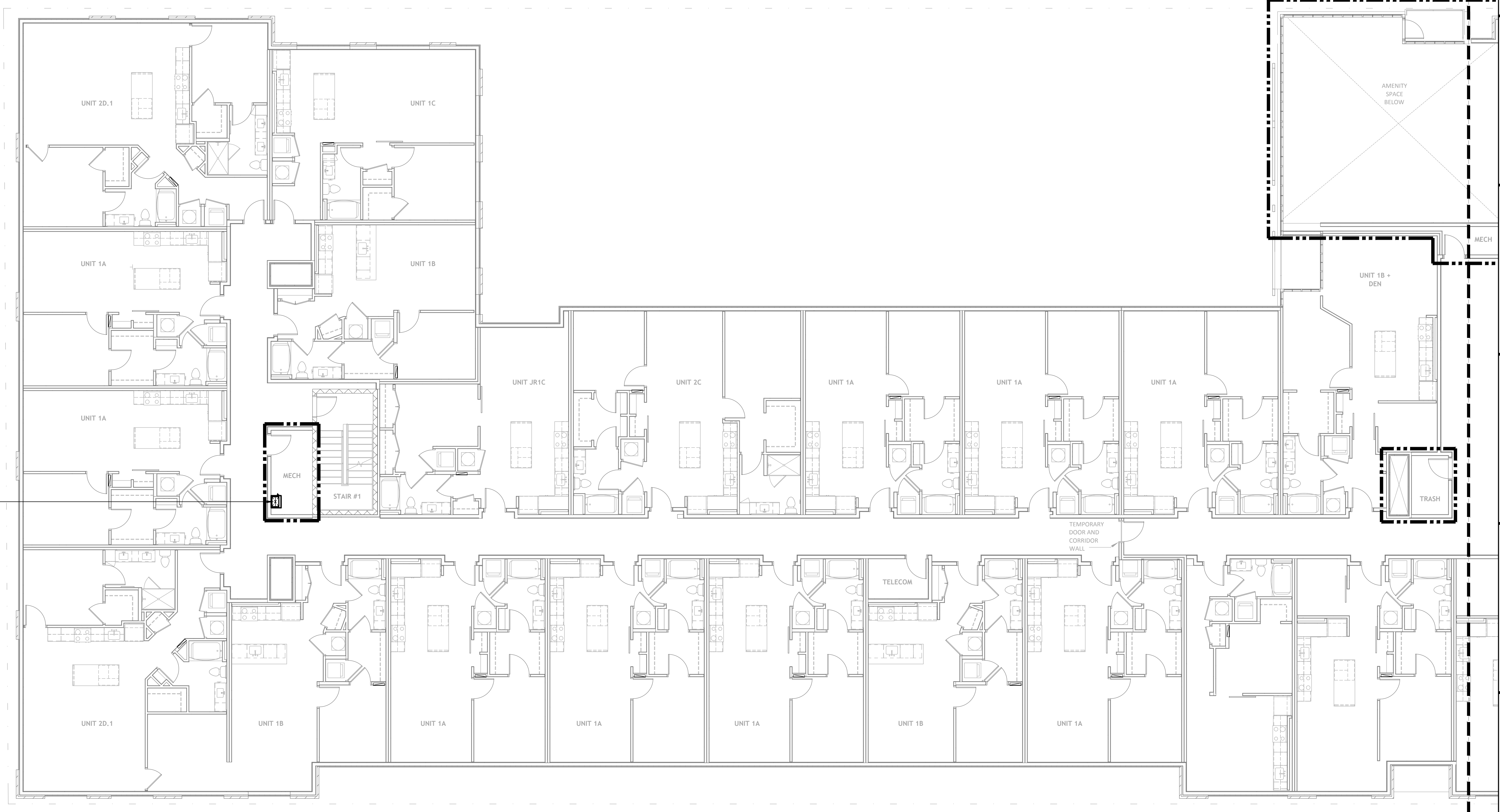

M2.21

M2.21  
M2.22

1 ENLARGED LEVEL 2 FLOORPLAN - HVAC  
SCALE: 1/8" = 1'-0"

ARCHITECT  
Hord Coplan Macht, Inc.  
750 E Pratt St, Ste 1100  
p. 410.837.7311 Baltimore, MD 21202  
f. 410.837.6530

STRUCTURAL ENGINEER  
Structura Inc.  
809 Cathedral St  
p. 443.681.7925 Baltimore, MD 21201  
f. 443.793.3901

M/E/P ENGINEER  
Jordan & Skala Engineers  
17855 N Dallas Pkwy, Ste 320  
p. 469.385.1616 Dallas, TX  
f. 469.385.1615

CIVIL ENGINEER  
Stantec  
12222 Merritt Dr, Ste 400  
p. 972.399.0011 Dallas, TX 75251  
f. 972.399.0011

LANDSCAPE ARCHITECT  
Studio Outside  
824 Exposition Ave, Ste 5  
p. 214.954.7160 Dallas, TX 75226  
f. 703.719.6503

Crescent Communities  
DEEP ELLUM  
DALLAS, TX 75226

CRESCENT DEEP ELLUM



hord | coplan | macht

- ARCHITECTURE
- LANDSCAPE ARCHITECTURE
- PLANNING
- INTERIOR DESIGN

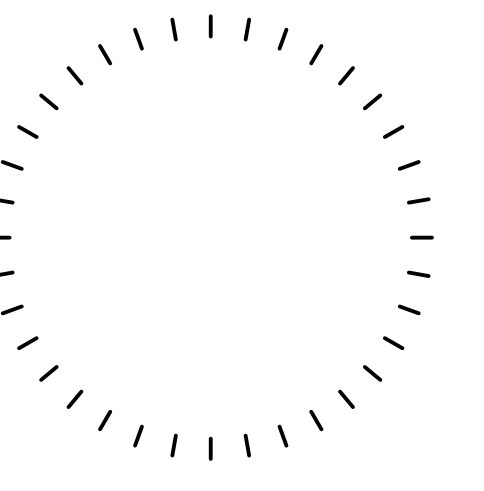

PROFESSIONAL CERTIFICATION. I CERTIFY THAT THESE DOCUMENTS WERE PREPARED OR APPROVED BY ME, AND THAT I AM A DULY LICENSED ARCHITECT UNDER THE LAWS OF THE STATE OF MARYLAND.  
LICENSE NUMBER: \_\_\_\_\_ DATE OF EXPIRATION: \_\_\_\_\_

no.	date	revision

Project Name  
DEEP ELLUM

Project Number  
216111

Date  
04.28.2017

Scale  
As indicated

Drawing  
ENLARGED LEVEL 2  
FLOORPLAN - HVAC

JSE Jordan & Skala Engineers  
17855 North Dallas Parkway, Suite 320 • Dallas, TX 75287  
p. 469.385.1616 • f. 469.385.1615  
Texas Registered Engineering Firm F-4990  
Project Number: 630905 Drawn By: MT Checked By: LC

M2.21  
NOT FOR CONSTRUCTION  
100% DD