



mg architecture

T 216.520.1551 F 216.520.1567
7100 E. Pleasant Valley Rd., Suite 320, Cleveland, OH 44131

Seal:

A Project for:

EARTH FARE

STORE #ORL 580
CRESCENT LUCERNE
725 MAIN LANE
ORLANDO, FL

Client:

CRESCENT COMMUNITIES
3340 PEACHTREE ROAD NE,
SUITE 1560
ATLANTA, GA 30326

Revisions:

▲ BULLETIN 7	09-24-18
▲ BULLETIN 5	05-23-18
▲ BULLETIN 4	03-29-18
ISSUED FOR CONSTRUCTION	04-04-17
▲ BULLETIN 2	01-27-17
BID / PERMIT	10-28-16
No. Description	Date
Project No.:	16.339.10
Drawn By:	JW
Reviewed By:	SEJ
Scale:	AS NOTED
Date:	10-28-16
Filename:	16339_A100
Sheet Title:	

EXITING PLAN

Sheet #:

A100

© MCG ARCHITECTS 2016 ALL RIGHTS RESERVED

EXITING NOTES

- PROVIDE TACTILE EXIT SIGNS AT THE FOLLOWING LOCATIONS:
 - EACH GRADE-LEVEL EXTERIOR DOOR SHALL BE IDENTIFIED BY A TACTILE EXIT WITH THE WORD "EXIT."
 - EACH EXIT DOOR THAT LEADS DIRECTLY TO A GRADE-LEVEL EXTERIOR EXIT BY MEANS OF A STAIRWAY OR RAMP SHALL BE IDENTIFIED BY A TACTILE EXIT SIGN WITH THE FOLLOWING WORDS AS APPROPRIATE: "EXIT STAIR DOWN," "EXIT STAIR UP," "EXIT RAMP UP," "EXIT RAMP DOWN."
 - EACH EXIT DOOR THAT LEADS DIRECTLY TO A GRADE-LEVEL EXTERIOR EXIT BY MEANS OF AN EXIT ENCLOSURE OR AN EXIT PASSAGEWAY SHALL BE IDENTIFIED BY A TACTILE SIGN WITH THE WORDS, "EXIT ROUTE."
 - EACH EXIT ACCESS DOOR FROM AN INTERIOR ROOM OR AREA TO A CORRIDOR OR HALLWAY THAT IS REQUIRED TO HAVE A VISUAL EXIT SIGN, SHALL BE IDENTIFIED BY A TACTILE EXIT SIGN WITH THE WORDS, "EXIT ROUTE."
 - EACH EXIT DOOR THROUGH A HORIZONTAL EXIT SHALL BE IDENTIFIED BY A SIGN WITH THE WORDS, "TO EXIT."
- INSTALL PORTABLE FIRE EXTINGUISHERS WITH A MINIMUM RATING OF 2A-10BC AS REQUIRED, MAX. 75 FEET TRAVEL DISTANCE. SEE SHEET A101, ACCESSIBILITY AND AVAILABILITY - EXTINGUISHER SHALL BE CONSPICUOUSLY LOCATED WHERE THEY WILL BE READILY ACCESSIBLE AND IMMEDIATELY AVAILABLE IN THE EVENT OF FIRE. THEY SHALL BE LOCATED ALONG NORMAL PATHS OF TRAVEL, INCLUDING EXITS FROM AN AREA.
- FIRE EXTINGUISHERS TO BE COORDINATED w/ R1 FIXTURE PLAN.
- MAIN EXIT DOORS SHALL BE PROVIDED WITH A DURABLE SIGN OF ONE INCH (1") LETTERS CONTRASTING BACKGROUND INDICATING THIS DOOR TO REMAIN UNLOCKED DURING BUSINESS HOURS. NOTE: ONLY ONE DOOR OR SET OF DOORS MAY BE DESIGNATED AS THE MAIN EXIT.
- PROVIDE CLASS K FIRE EXTINGUISHERS FOR GREASE HOODS.

LEGEND	
SYMBOL	DESCRIPTION
	PATH OF EGRESS TRAVEL
	FIRE EXTINGUISHER PER LOCAL JURISDICTION, COORDINATE LOCATIONS IN FIELD.

GENERAL NOTES

SCALE	02
N.T.S.	

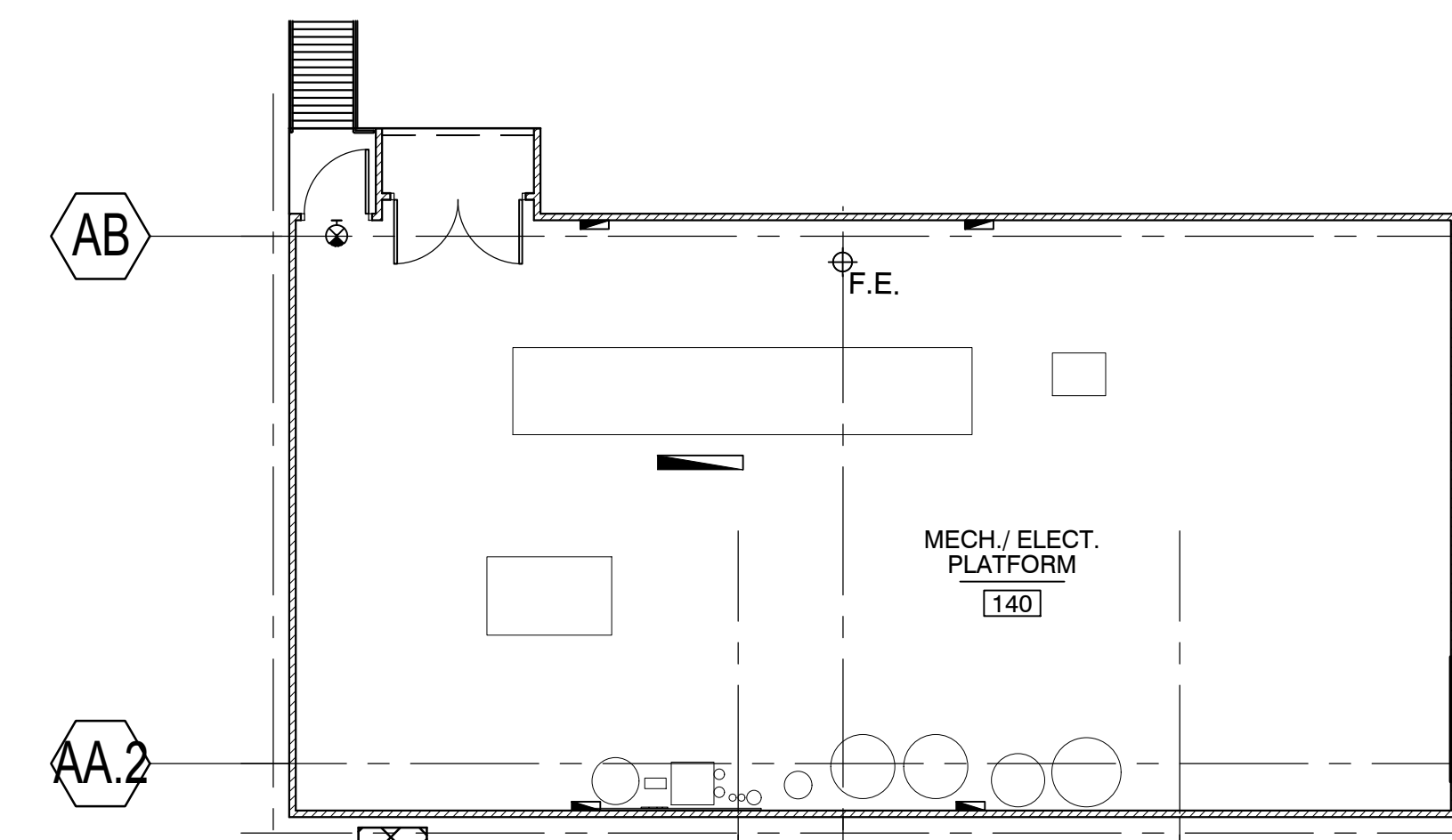

MECHANICAL PLATFORM

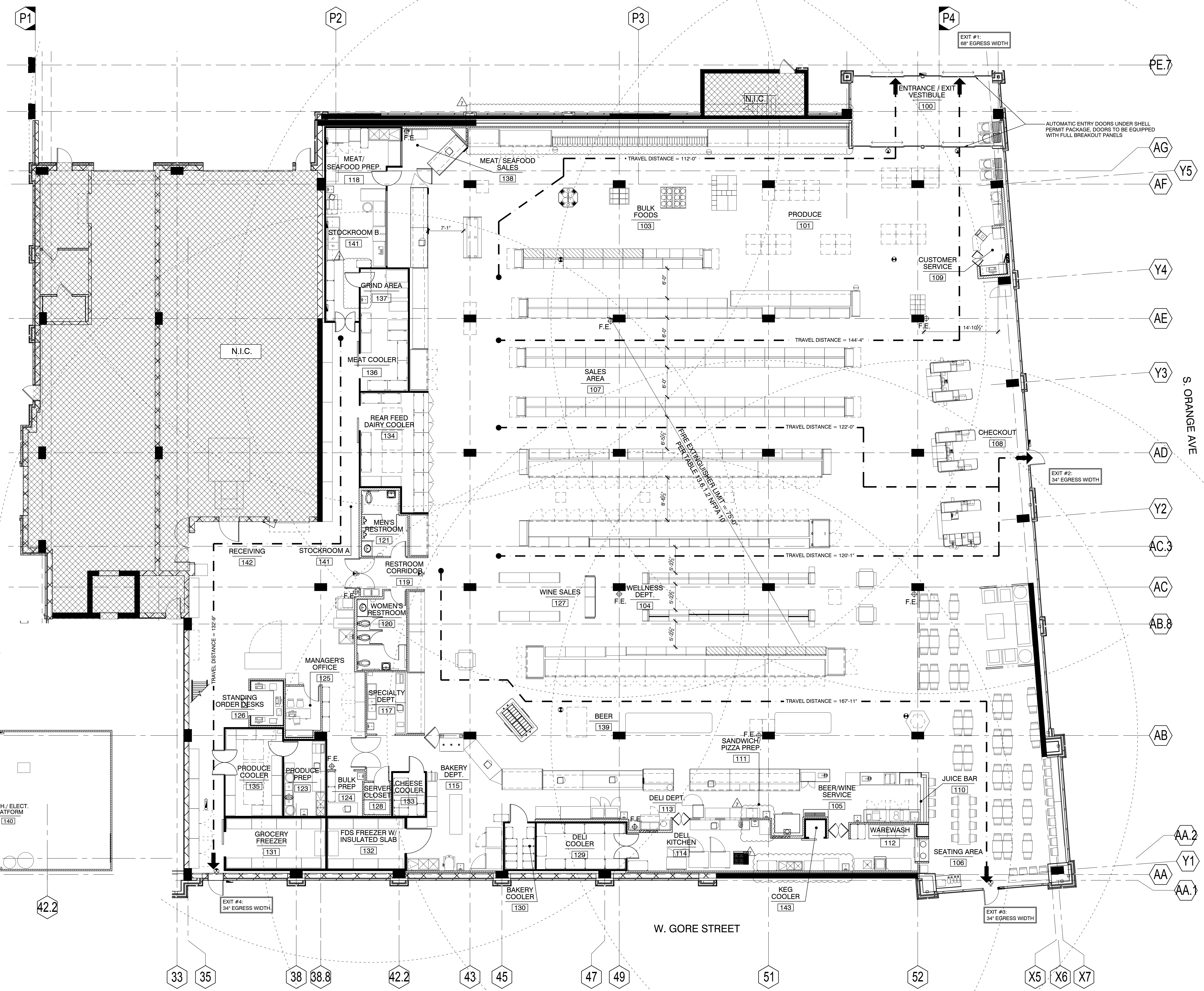

W. GORE STREET

S. ORANGE AVE

ENTRANCE / EXIT VESTIBULE

EXIT #1: 68" EGRESS WIDTH

EXIT #2: 34" EGRESS WIDTH

EXIT #4: 34" EGRESS WIDTH

EXIT #3: 34" EGRESS WIDTH

EXITING PLAN

SCALE	01
1/8" = 1' - 0"	