

- NOTES:
1. SEE SERIES P0.XX FOR GENERAL NOTES, SCHEDULES AND DETAILS.
  2. ALL PIPING TO HOSE BIBBS SHALL BE SLOPED TOWARDS HOSE BIBB FAUCET FOR WINTERIZATION.
  3. ALL PIPING IN PARKING DECK SHALL BE HELD TIGHT TO STRUCTURE.
  4. ALL PIPE PENETRATIONS SHALL BE 1'-0" OFF COLUMNS.
  5. ALL AREA DRAINS LOCATIONS AND ROUTING TO BE COORDINATED WITH PARKING DECK MANUFACTURER SHOP DRAWING REQUIREMENTS.
  6. VERTICAL PIPING SHALL BE PROTECTED FROM DAMAGE BY VEHICLES.

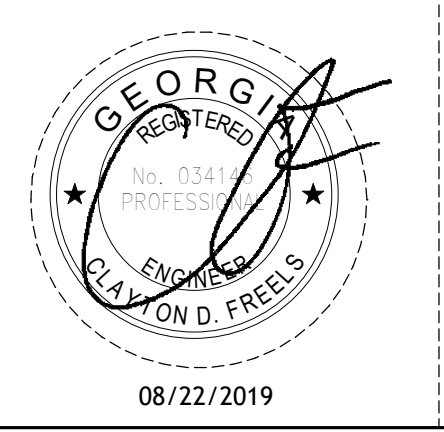

**Phillips Gradick Engineering, P.C.**  
 500 Sugar Mill Rd  
 Building A, Suite 105  
 Atlanta, GA 30350  
 Telephone: 770.650.9061  
 Fax: 770.642.2410  
 www.pgeng.net  
 PCJE Project # 218022

No.	Description	Date
1	PERMIT COMMENTS	09/18/19
2	ADDENDUM 1	09/09/19
3	ASH#1	01/31/2020
4	ASH#2	07/10/2020
5	RFI 109	08/03/2020
6	ASH#4	01/15/2021

This drawing, as an instrument of service, is and shall remain the property of the Architect and shall not be reproduced, modified or used in any way without the permission of the Architect.

**14TH & SPRING/NOVEL MIDTOWN  
 PARKING DECK (PHASE I)**

NORTH PARKING DECK - LDP # LD-201900046  
 SOUTH PARKING DECK - LDP # LD-201900045  
 1140 SPRING STREET NW, ATLANTA, GA 30309

1150 GS GREEN, LLC

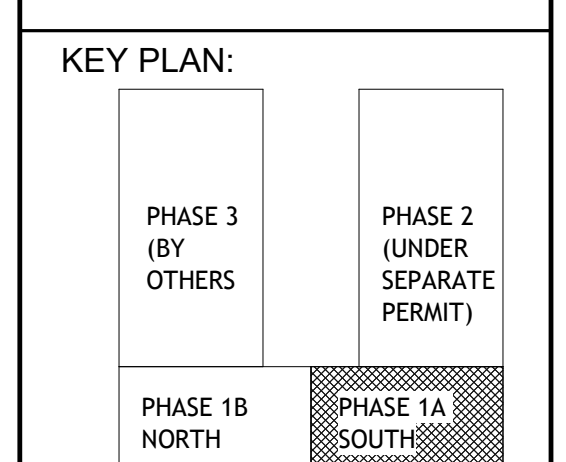

SHEET TITLE:  
**LEVEL P2 - SOUTH  
 S,W&V**

SHEET NUMBER:  
**P2.24A**  
 ASIR#4  
 08-26-19

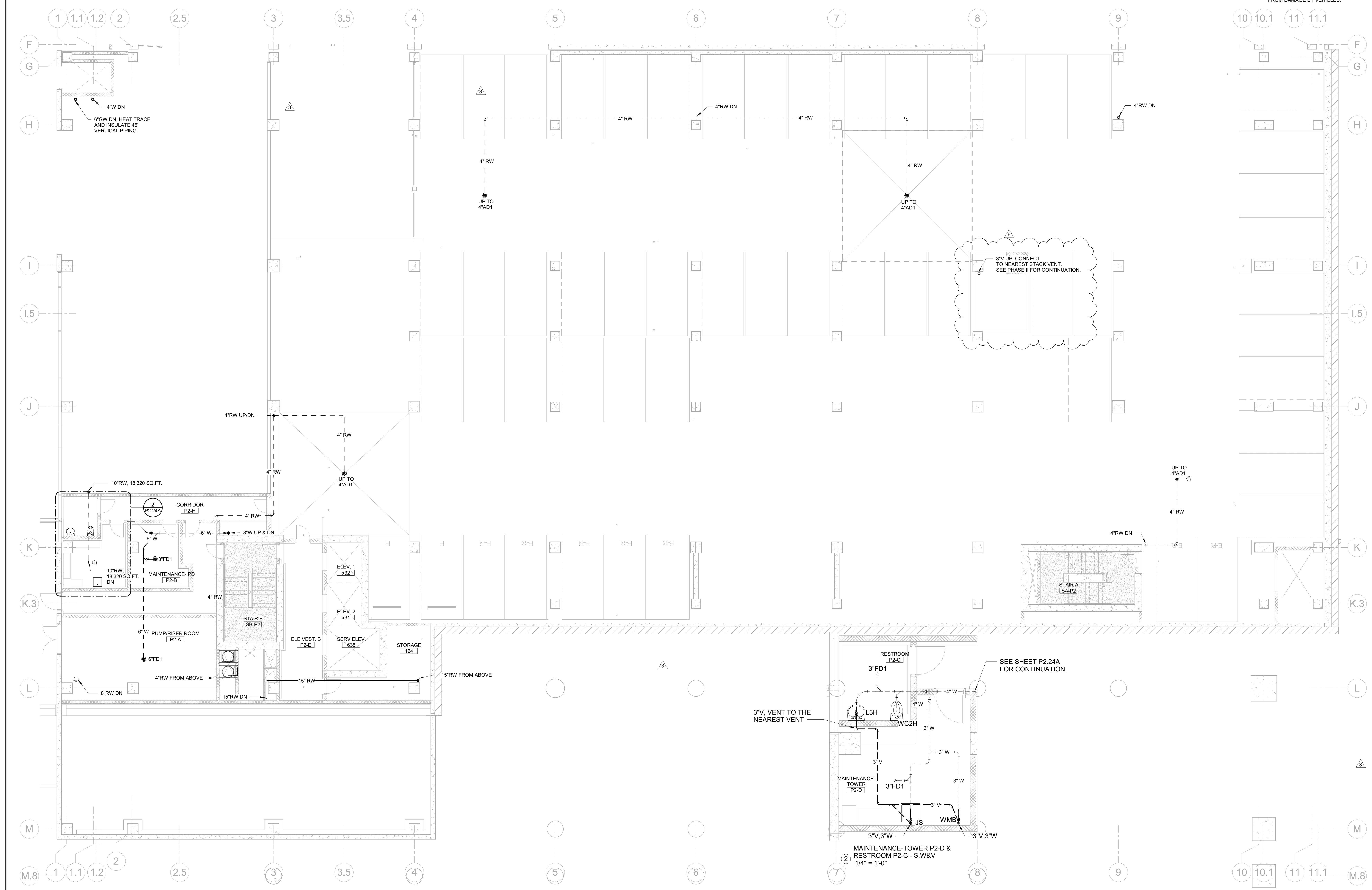

① LEVEL P2 SOUTH - S,W&V  
 1/8" = 1'-0"

ISSUED FOR CONSTRUCTION