

3 STEP SECTION  
SP-4 3/4" = 1'-0"

SOME ITEMS SHOWN IN THIS DRAWING ARE FOR PERMITTING PURPOSES ONLY. REFER TO THE POOL CONSTRUCTION CONTRACT FOR SCOPE OF WORK.

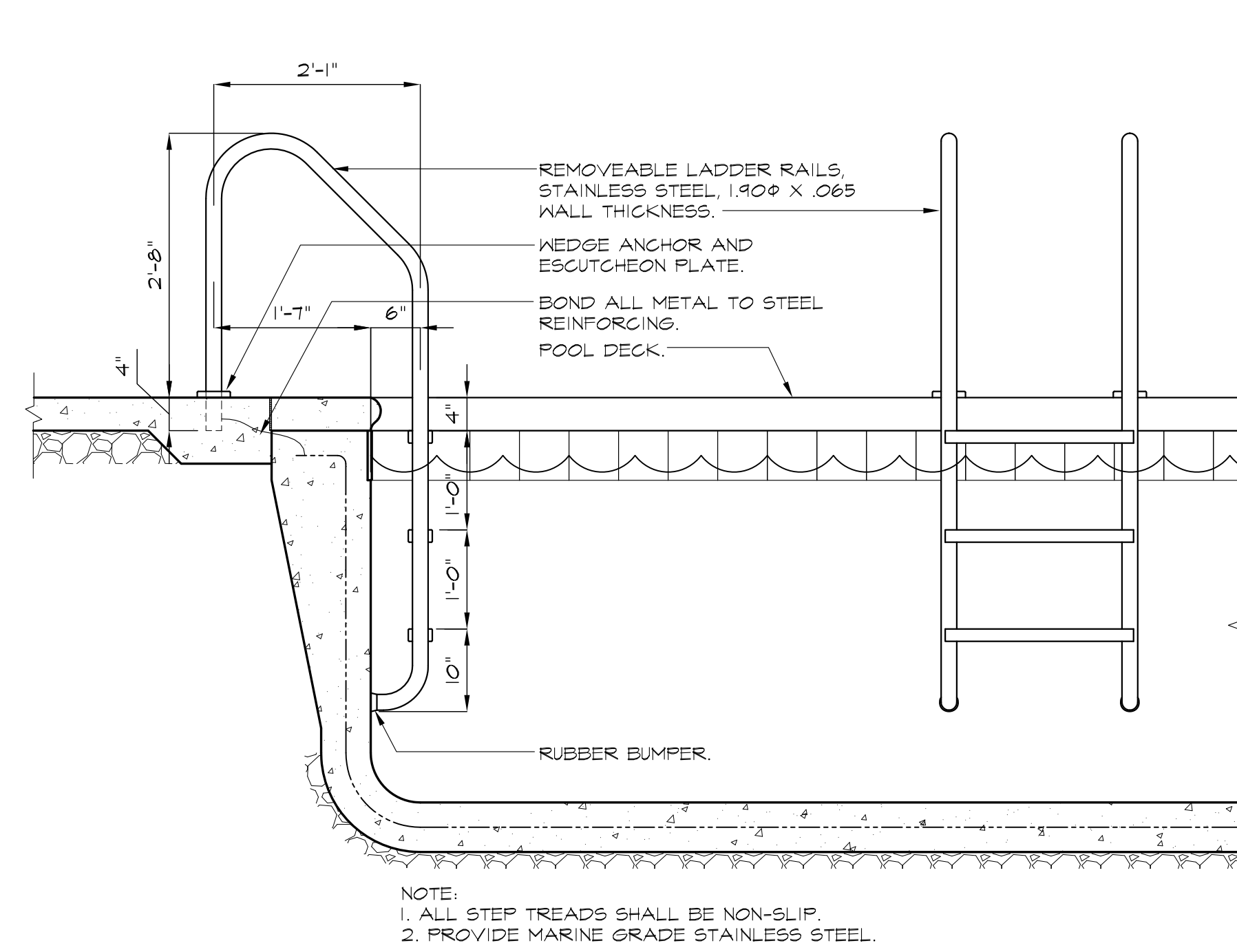

2 TYP. LADDER DETAIL  
SP-4 3/4" = 1'-0"

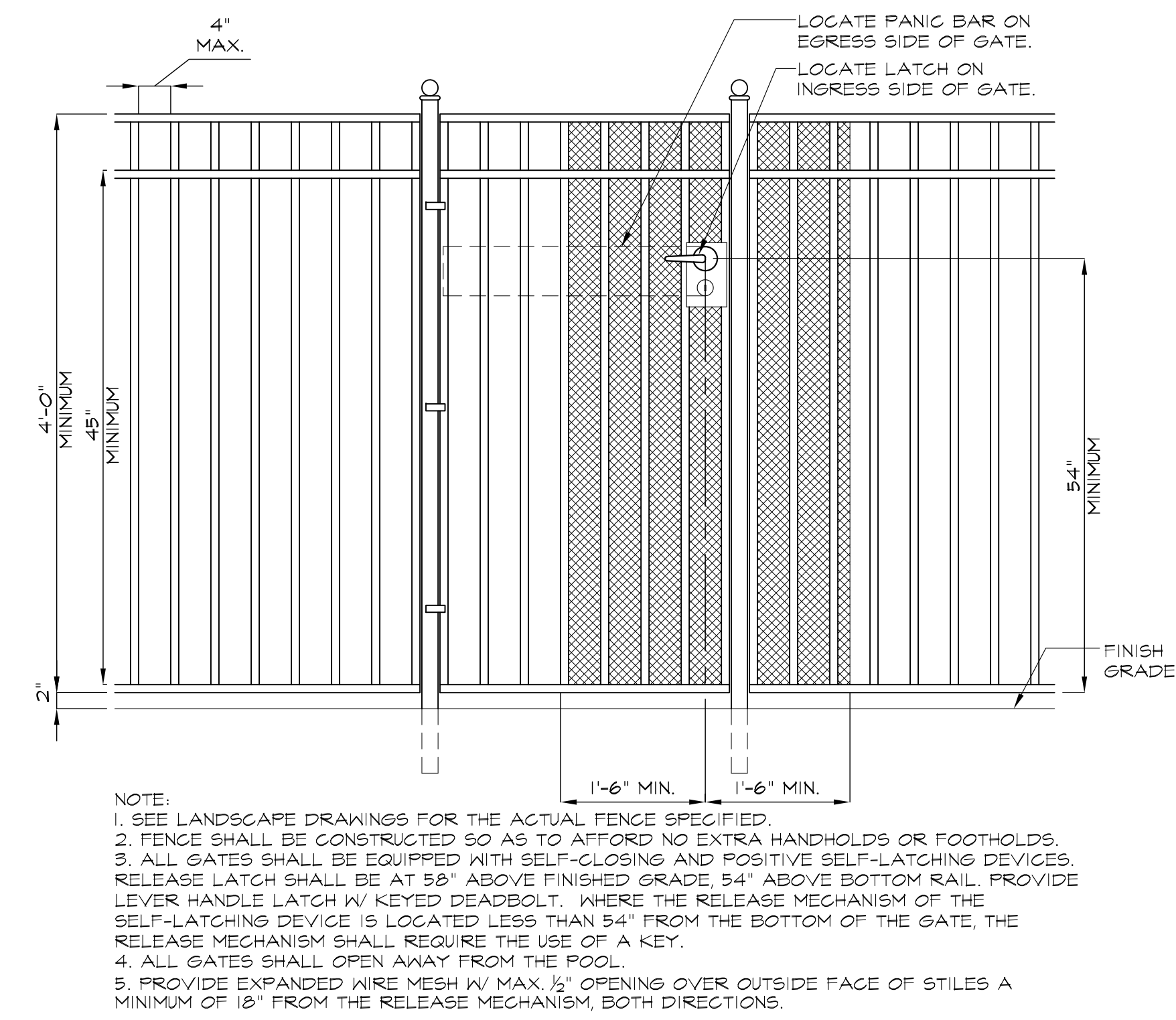

NOTE:  
1. SEE LANDSCAPE DRAWINGS FOR THE ACTUAL FENCE SPECIFIED.  
2. FENCE SHALL BE CONSTRUCTED SO AS TO AFFORD NO EXTRA HANDHOLDS OR FOOTHOLDS.  
3. ALL GATES SHALL BE EQUIPPED WITH SELF-CLOSING AND POSITIVE SELF-LATCHING DEVICES. RELEASE LATCH SHALL BE AT 58\"/>

1 TYP. GATE/FENCE DETAIL  
SP-4 3/4" = 1'-0"

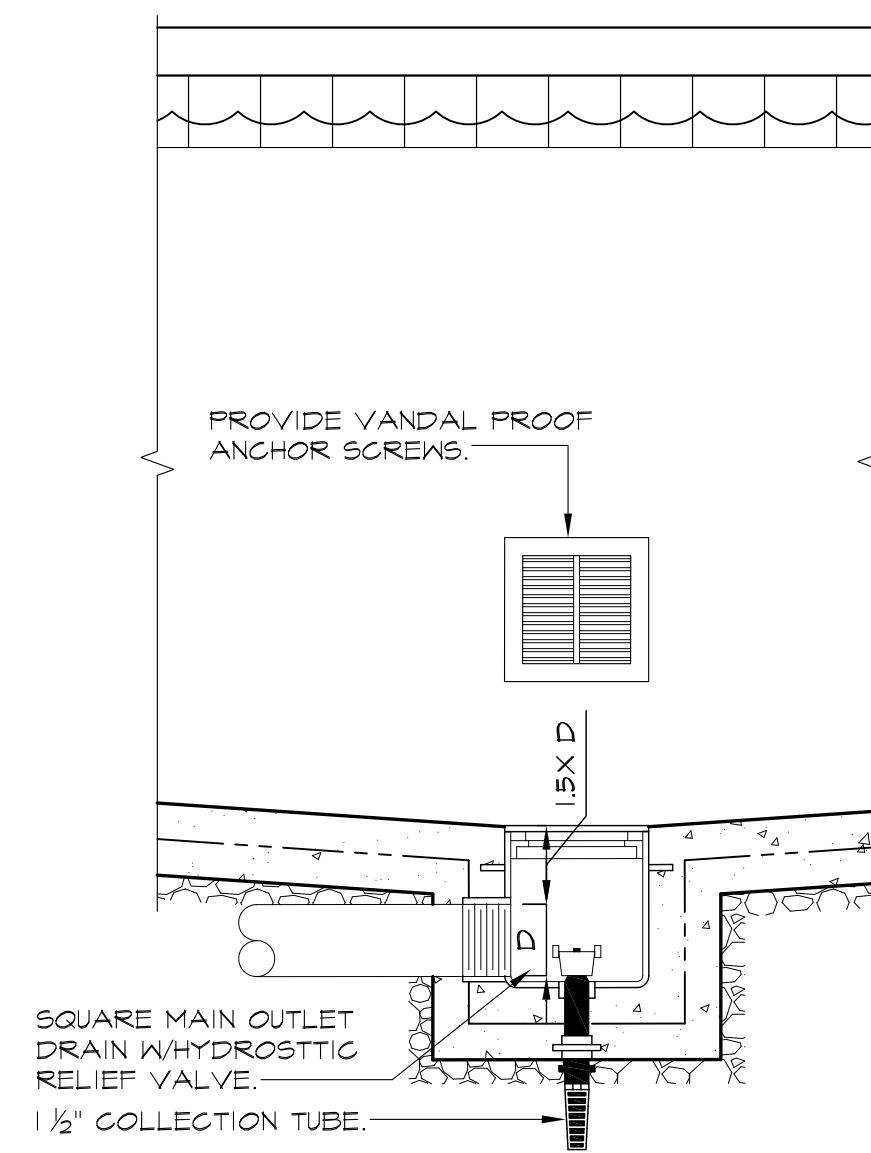

6 TYP. MAIN DRAIN  
SP-4 3/4" = 1'-0"

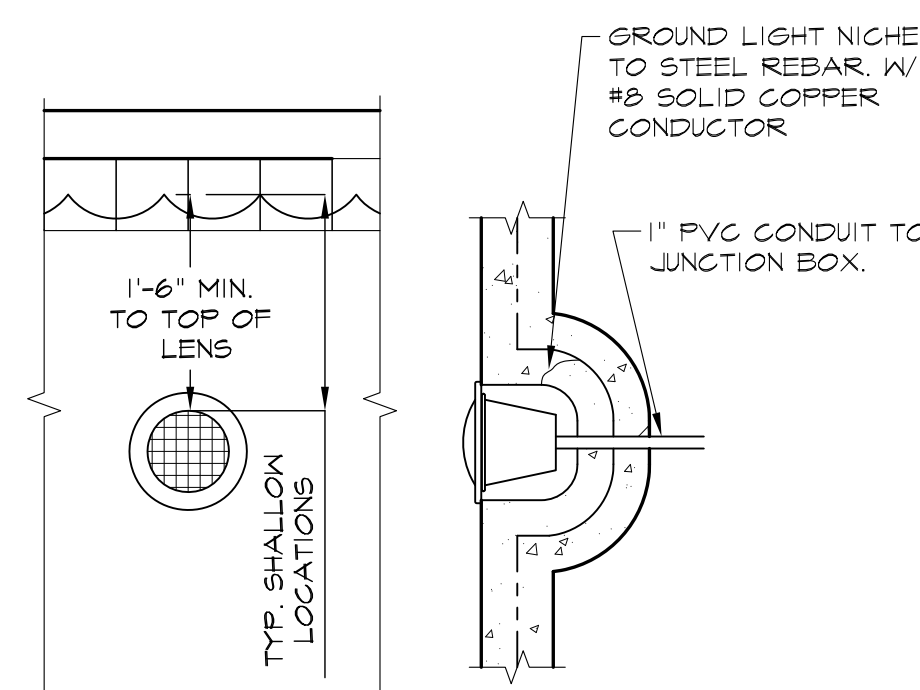

5 TYP. LIGHT HOUSING DETAIL  
SP-4 3/4" = 1'-0"

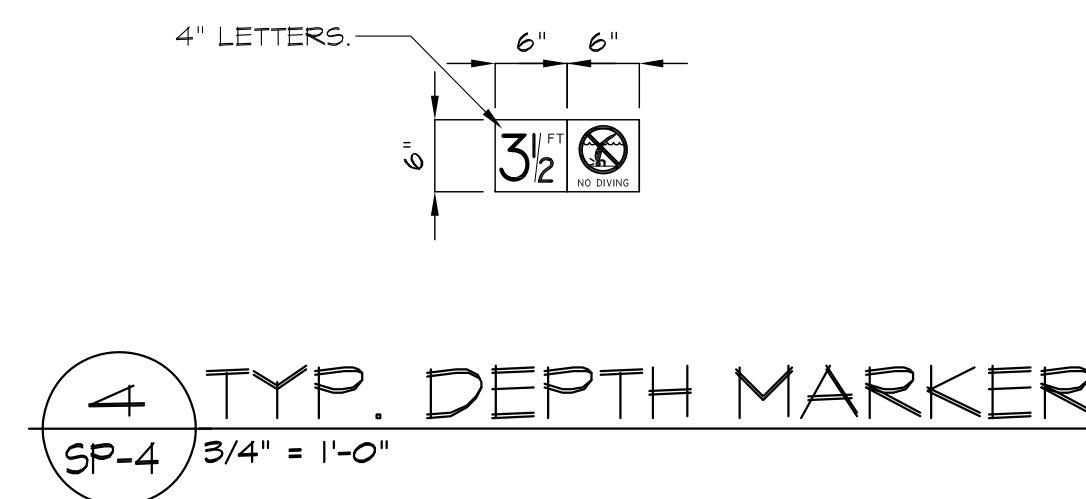

4 TYP. DEPTH MARKER  
SP-4 3/4" = 1'-0"

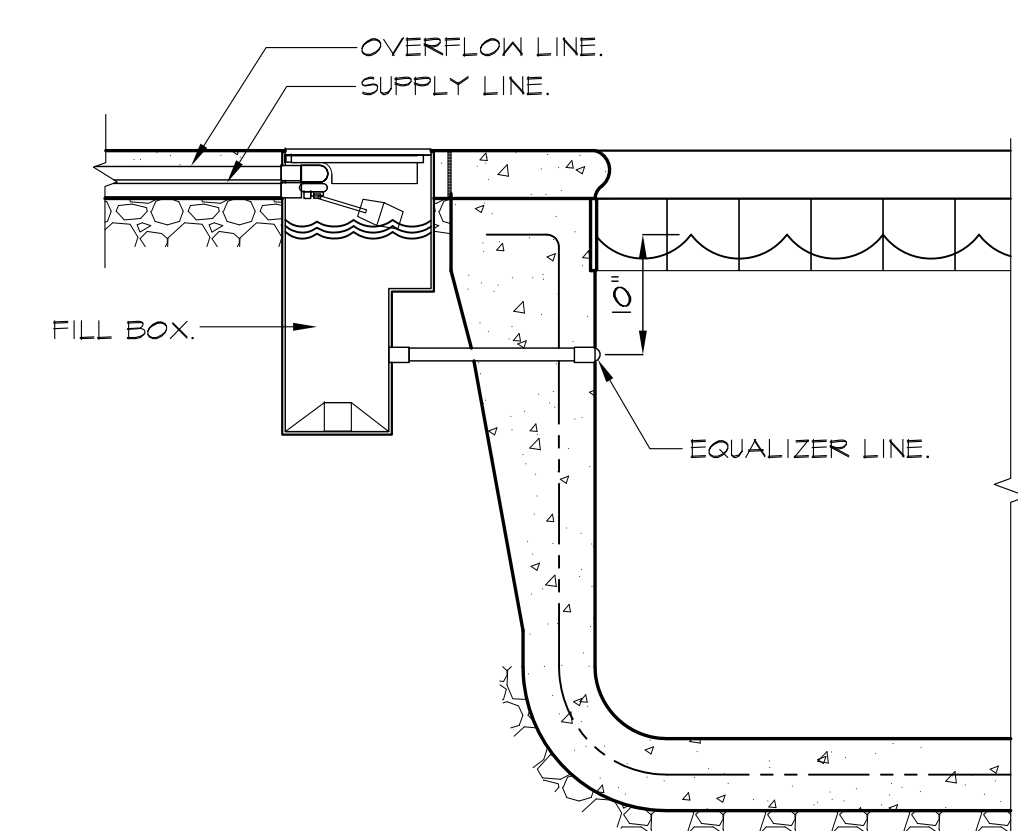

10 TYP. FILL BOX DETAIL  
SP-4 3/4" = 1'-0"

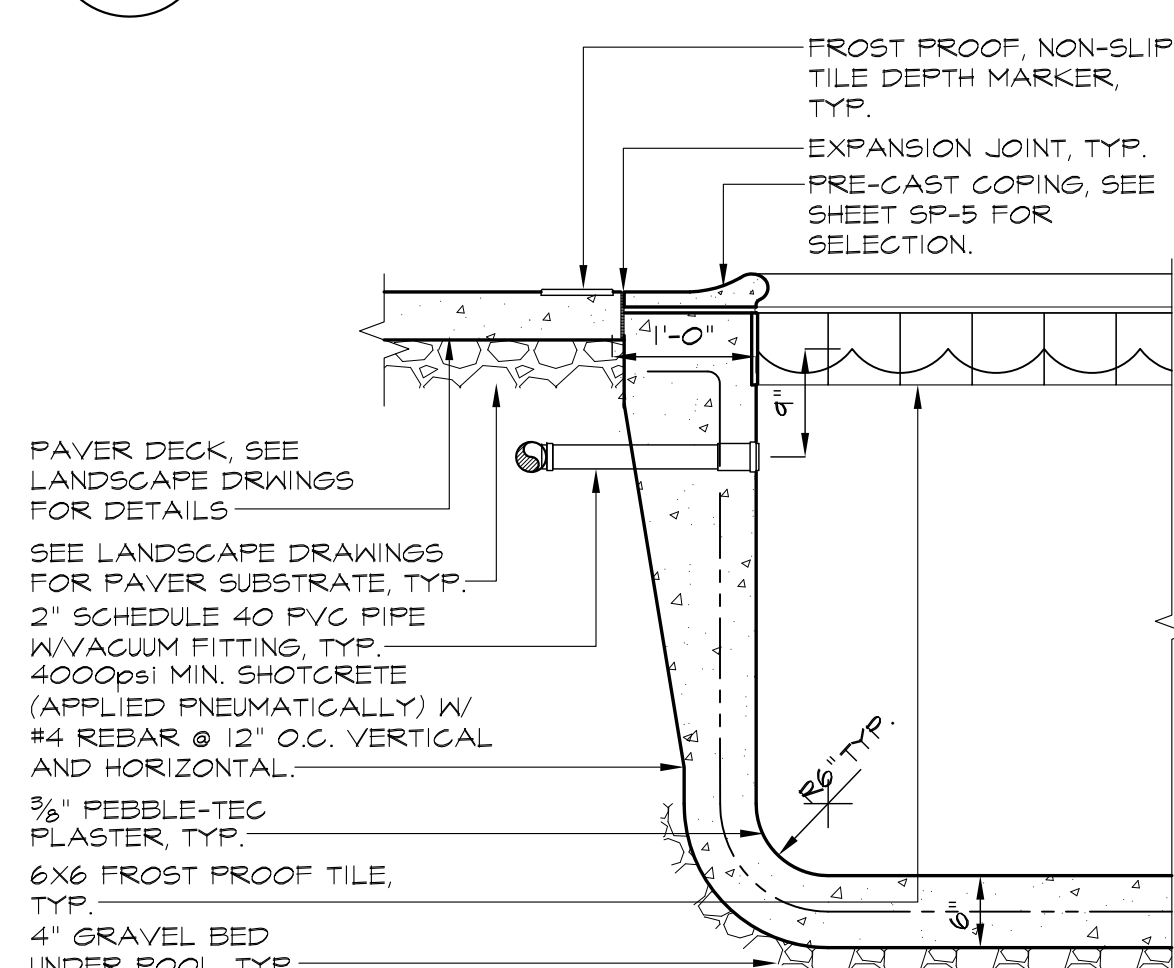

9 POOL VACUUM & COPING  
SP-4 3/4" = 1'-0"

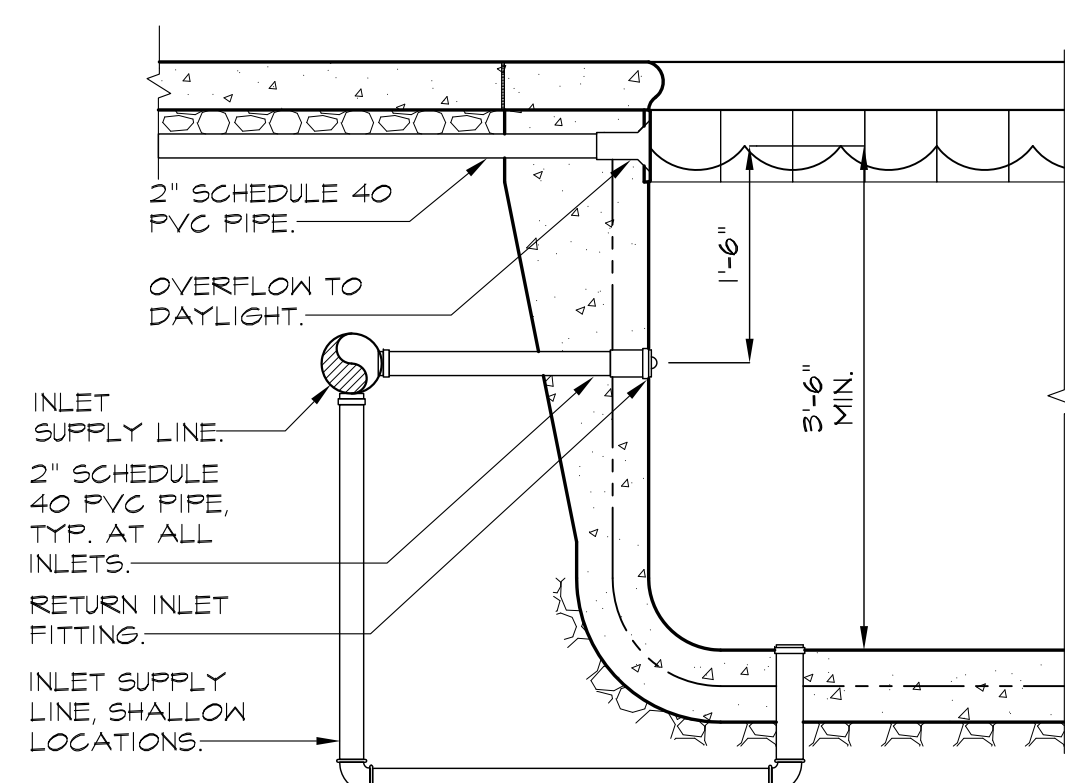

8 TYP. RETURN INLET/OVERFLOW  
SP-4 3/4" = 1'-0"

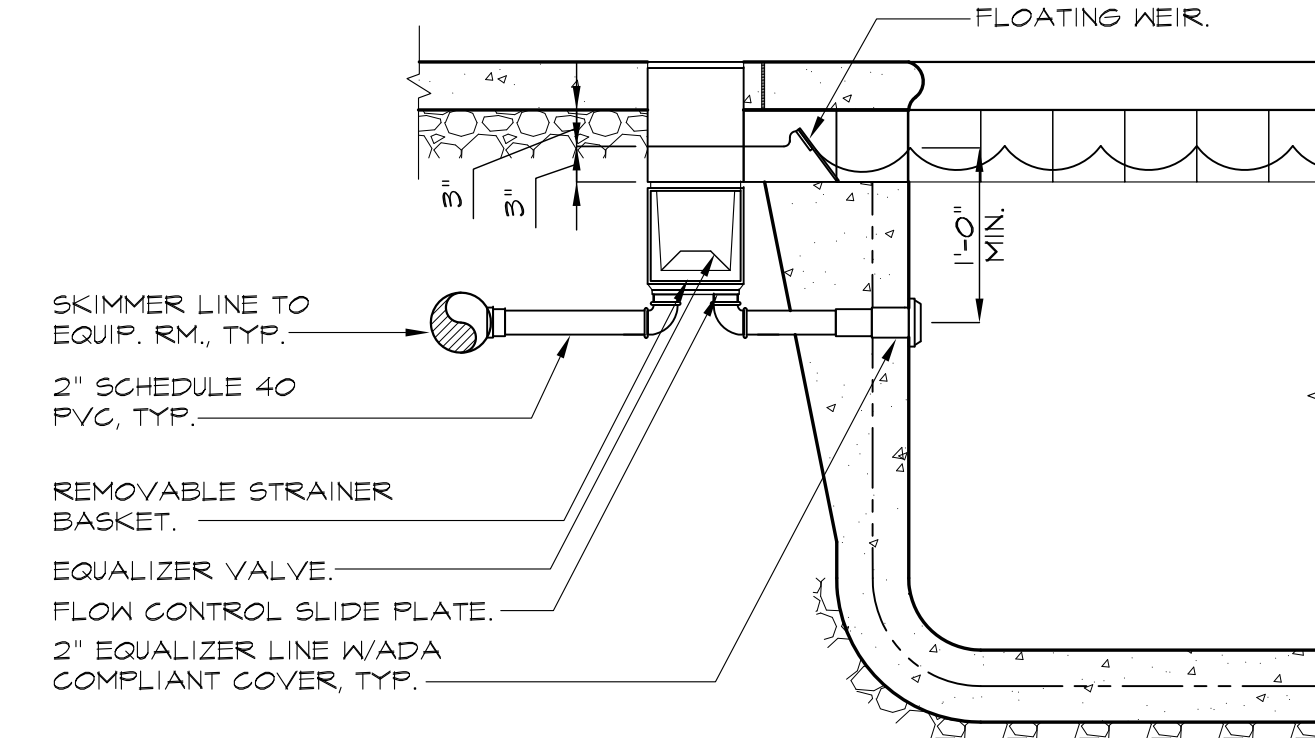

7 TYP. SKIMMER DETAIL  
SP-4 3/4" = 1'-0"

**South End Architecture PLLC**  
1534 E. Worthington Ave.  
Charlotte, NC 28203  
PH: 704-309-9903  
southendarchitecture@gmail.com

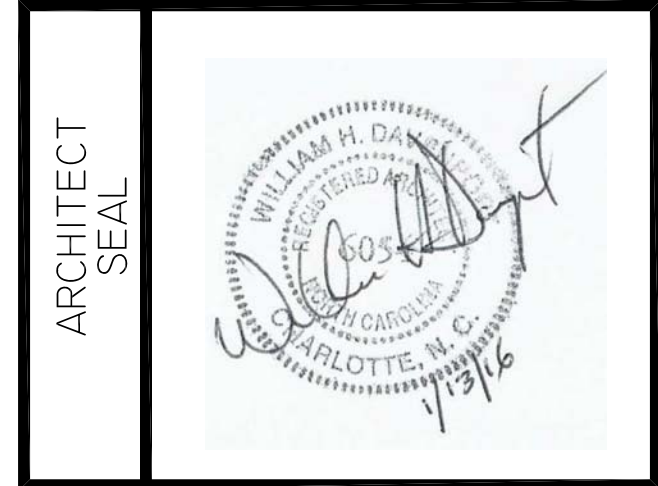

**Southern Pool Company**  
SCOTTSDALE, ARIZONA  
Documents Have Been Reviewed For The State Building Responsibility Of The This Project With Good Engineering Practices And In Compliance With The North Carolina State Building Code.  
BOX 150  
SCOTTS, NC 28699  
PHONE: 704-585-1551  
FAX: 888-523-5138  
This drawing and the design shown are the property of SOUTHERN POOL COMPANY. The reproduction, copying, or other use of this drawing without their written consent is prohibited and any infringement will be subject to legal action.

**PROVIDENCE FARM POOL CHARLOTTE, NC**

DATE: 01-12-16  
JOB NUMBER: 15-10-153  
CHECKED BY: WHD  
DRAWN BY: CDB  
TITLE: POOL DETAILS  
SHEET NUMBER: SP-4