

THIS DRAWING AND THE DESIGN SHOWN IS THE PROPERTY OF THE ARCHITECT AND MAY NOT BE REPRODUCED, COPIED OR USED WITHOUT WRITTEN PERMISSION. COPYRIGHT © 2016, INTEC GROUP, INC.

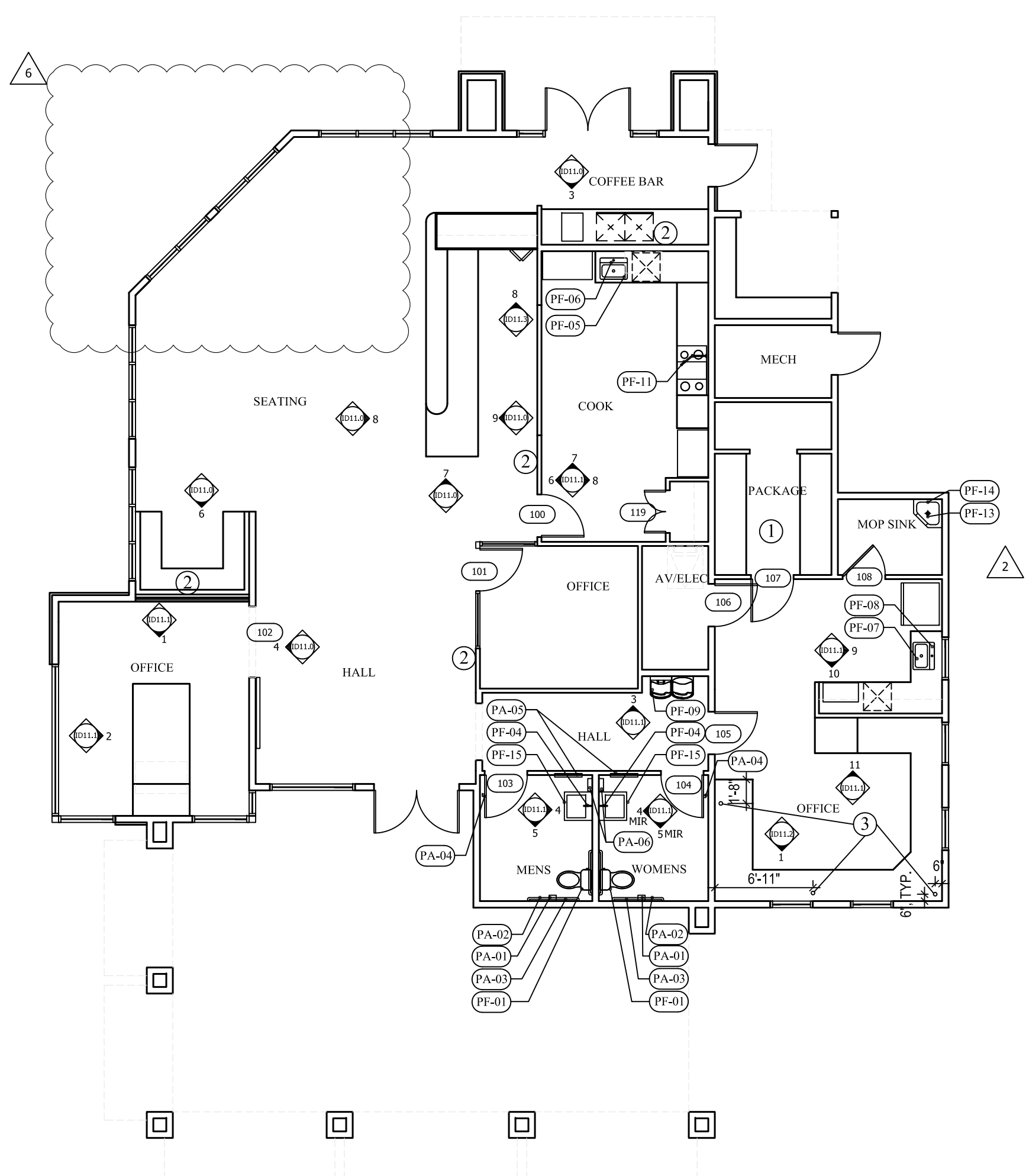

1 LEASING BUILDING FIRST FLOOR PLAN
 ID1.0 SCALE: 1/8" = 1'-0"

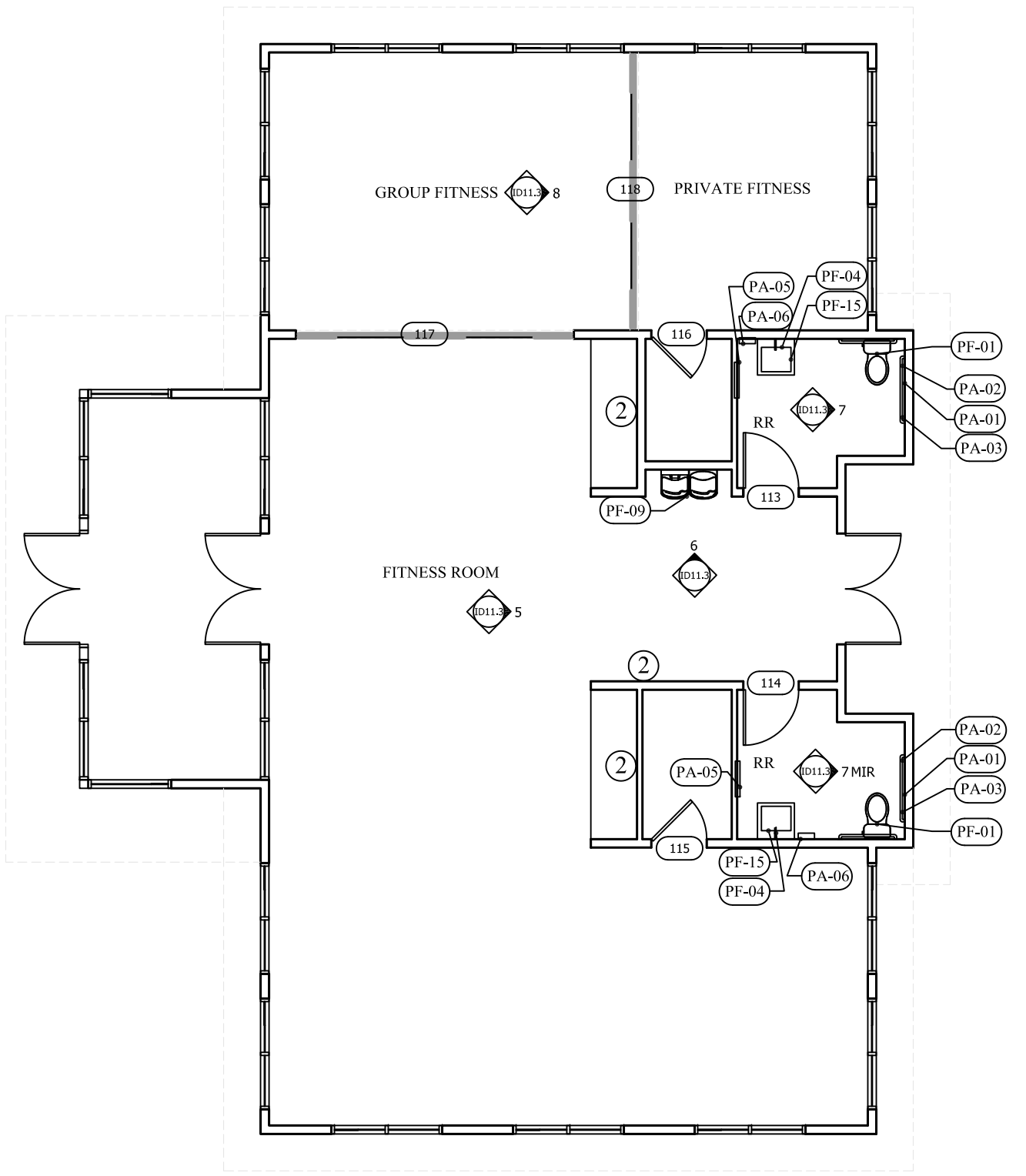

2 FITNESS BUILDING FIRST FLOOR PLAN
 ID1.0 SCALE: 1/8" = 1'-0"

NEW WORK PLAN LEGEND:

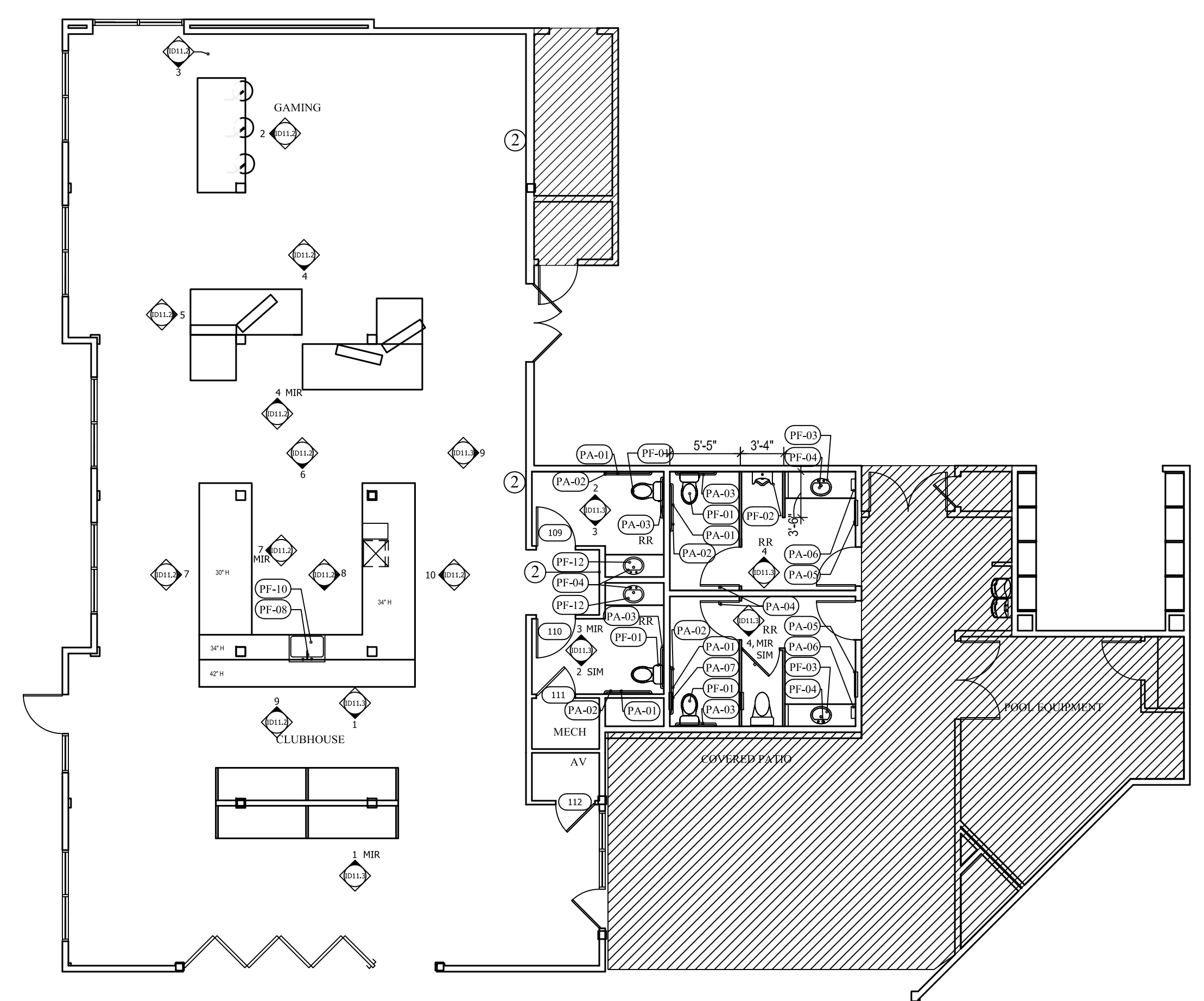
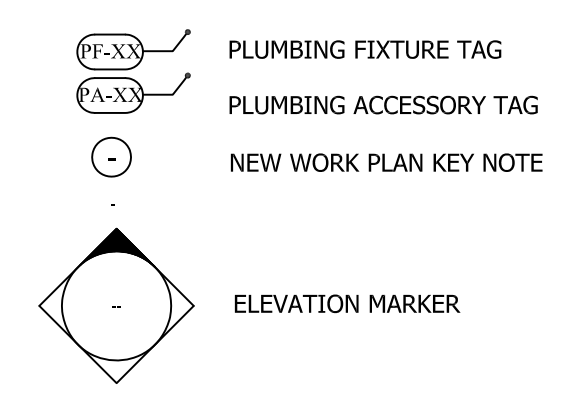

3 CLUBHOUSE FIRST FLOOR PLAN
 ID1.0 SCALE: 1/8" = 1'-0"

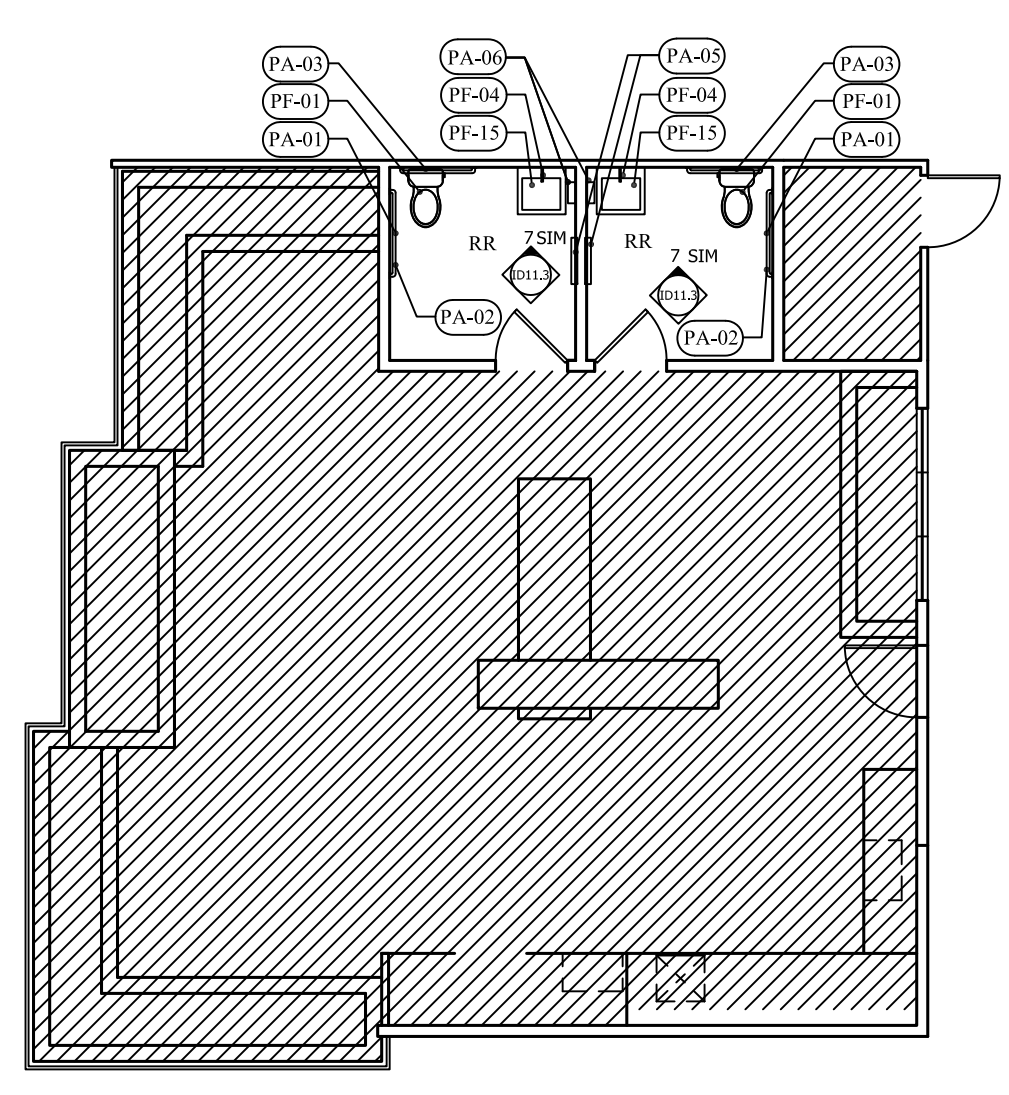

4 SKYDECK FOURTH FLOOR PLAN
 ID1.0 SCALE: 1/8" = 1'-0"

KEY NOTES:

1. ADD 5 ROWS OF ADJUSTABLE, WHITE VENTILATED SHELVING.
2. FOCAL WALL LOCATION; AVOID DISTURBING WITH ITEMS THAT COULD BE RELOCATED.
3. 2" GROMMET HOLE LOCATION; INCLUDE SILVER GROMMET CAP EQUAL TO HAFELE PRODUCT CABLE GROMMET, ONE-PIECE.

SHEET NOTES:

1. REFER TO ID0.1 FOR ABBREVIATIONS AND SCHEDULES.
2. HATCHED WORK NOT IN SCOPE.
3. NEW WORK PLAN IS FOR REFERENCE ONLY. CONSTRUCTION PLANS WILL BE PROVIDED BY THE ARCHITECT.
4. ALL ASPECTS OF THIS PROJECT AND SCOPE OF WORK SHALL MEET THE CURRENT ACCESSIBILITY CODES AND STANDARDS.
5. EXTERIOR DOOR NUMBERS AND STYLES PROVIDED BY ARCHITECT.

Thursday, August 04, 2016 | 11:14pm | C:\Data\106700\Crescent Providence Farms\106701 - Crescent Providence Farms\106701 - PLUMBING - PLANS.dwg



MECKLENBURG COUNTY
 CODE ENFORCEMENT
 The Design In These Construction Documents Have Been Reviewed For Compliance With The State Building Code. It Is The Responsibility Of The Contractor To Construct This Project With Good Engineering Practice And In Compliance With The North Carolina State Building Code.



INTEC Group, Inc.
 214 W. TREMONT AVENUE
 SUITE 301
 CHARLOTTE, NC 28203
 P: 704.372.7910
 www.intecgroup.net



PROJECT

CRESCENT PROVIDENCE FARMS
 11209 Providence Rd., Charlotte, NC 28270
INTERIOR DESIGN

STAMP

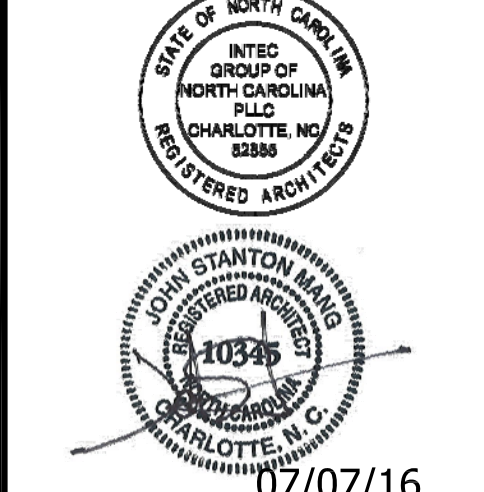

DRAWING LOG
 07/07/16
 FOR CONSTRUCTION/ GMP
 07/07/16

OWNER COMMENTS	DATE
2	03.08.16
3	04.22.16
4	07.07.16

SHEET INFORMATION
 DATE OF DRAWING: 07/07/16
 DRAWN BY: CPD
 JOB NUMBER: 106701

NEW WORK PLANS
 & PLUMBING FIXTURES

ID1.0