

11/04/2019

NOVEL TURTLE CREEK

4251 IRVING AVENUE  
DALLAS, TEXAS



No	Description	Date
	FOR PERMIT	11/04/19

WDG Architecture Project No:  
DA18030

FIRE PROTECTION

FP0.03

PLUMBING SYSTEM COMPONENTS

REFER TO THE FOLLOWING CODE SECTIONS IN THE 2015 IPC CODE FOR COMPLIANCE.

- 305.1 CORROSION
- 305.2 STRESS AND STRAIN
- 305.3 PIPES THROUGH FOUNDATION WALLS; ANY PIPE THAT PASSES THROUGH A FOUNDATION WALL SHALL BE PROVIDED WITH A RELIEVING ARCH, OR A PIPE SLEEVE PIPE SHALL BE BUILT INTO THE FOUNDATION WALL. THE SLEEVE SHALL BE TWO PIPE SIZES GREATER THAN THE PIPE PASSING THROUGH THE WALL.
- 307.3 PENETRATIONS OF FLOOR/CEILING ASSEMBLIES AND FIRE RESISTANCE-RELATED ASSEMBLIES
- 308 PIPING SUPPORT: PLUMBING PIPING SHALL BE SUPPORTED IN ACCORDANCE WITH THIS SECTION.

DIVISION 21 - FIRE PROTECTION

- THESE CRESCENT STANDARDS ARE TO BE INCLUDED IN THE PROJECT SCOPE. IF A CONFLICT EXISTS BETWEEN THESE STANDARD DOCUMENTS/DETAILS AND ANY OTHER PLANS AND/OR SPECIFICATIONS, THE CRESCENT STANDARD DOCUMENTS SHALL TAKE PRECEDENCE.
- FIRE PROTECTION SYSTEM SHALL BE DESIGNED BY THE FIRE PROTECTION CONTRACTOR. APPROVED COMPLETE DESIGN AND SHOP DRAWINGS FOR FIRE SPRINKLER SYSTEM.
  - PROVIDE FOR ALL STATE AND LOCAL SUBMITTALS AND/OR APPROVALS FOR QUICK RESPONSE SPRINKLER SYSTEM.
  - ALL SPRINKLER PIPING SUBJECT TO FREEZING SHALL BE DRY-TYPE SYSTEMS WHERE PERMITTED.
- ALL UNIT, NON-AMENITY, AND CORRIDOR SPRINKLER HEADS TO BE WHITE SEMI-RECESSED HEADS AND WHITE ESUTCHEONS. ALL LEASING, AMENITY AND ASSOCIATED CORRIDOR SPRINKLER HEADS ARE TO BE FULLY RECESSED TYPE WITH
- COVER PLATE THAT IS PREFINISHED TO MATCH ADJACENT CEILING FINISH.
- CONTRACTOR AND THEIR ASSOCIATED SUBCONTRACTOR ARE SOLELY RESPONSIBLE FOR THE ENGINEER/DESIGN OF SPRINKLER SYSTEMS THROUGHOUT BUILDING(S).

DIVISION 22 - PLUMBING

- ALL PLUMBING CHASES ARE TO EXTEND TO THE UNDERSIDE OF STRUCTURE ABOVE, UNLESS NOTED OTHERWISE.
- WATER SERVICE SHALL NOT BE PLACED IN CONCEALED SPACES OUTSIDE OF THE CONDITIONED BUILDING ENVELOPE 2. (BREEZEWAY OR PATIO FLOOR SPACES OR ATTICS).
- PROVIDE SUPPORT/REINFORCE TO ACCOMMODATE WALL MOUNTED EQUIPMENT INCLUDING SUPPORT OF FUTURE GRAB BARS IN ALL BATHROOMS AS REQUIRED BY ADA AND/OR FAR HOUSING ACT.

REFER TO PIPE TYPES AND REQUIREMENTS SCHEDULE SHEET PD.01 FOR DETAILS.

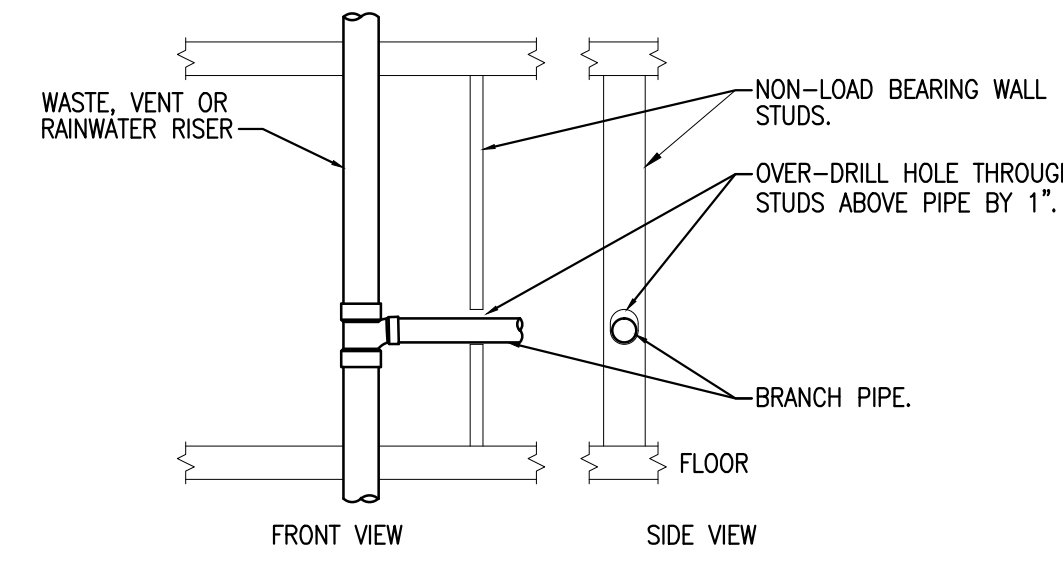

OVER BORED HOLES ARE NOT A SUBSTITUTION FOR EXPANSION FITTINGS. SEE EXPANSION FITTING DETAIL. REFER TO STRUCTURAL DETAILS FOR OVER BORED WALL PENETRATIONS.

GENERAL NOTES:

- INSULATION OMITTED FOR CLARITY. REFER TO ASSEMBLY DESCRIPTION FOR ADDITIONAL INFORMATION.
- REFER TO RISER DRAWINGS FOR EXPANSION JOINT COUPLING LOCATIONS AS WELL AS PRODUCT SELECTION.
- REFER TO STRUCTURAL DRAINAGE FOR BUILDING SETTLEMENT AND/OR WOOD SHRINKAGE EXHIBIT.
- RATED PENETRATION INFORMATION OMITTED FOR CLARITY.
- PIPES SHALL BE SUPPORTED INDEPENDENTLY AT EACH SIDE OF EXPANSION JOINT COUPLING.

1 HORIZONTAL PLUMBING ROUGH-IN EXHIBIT  
1" = 1'-0"

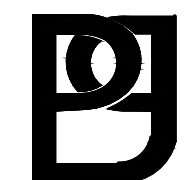

Phillips Gradick Engineering, P.C.  
500 Sugar Mill Rd  
Building A, Suite 105  
Atlanta, GA 30350  
Telephone: 770.650.9061  
Fax: 770.642.2410  
www.pgeng.net

PGE Project # 219016  
This drawing is the property of Phillips Gradick Engineering, P.C. and is not to be reproduced, stored in a retrieval system, or transmitted in any form or by any means, electronic, mechanical, photocopying, recording, or by any information storage and retrieval system, without the prior written permission of Phillips Gradick Engineering, P.C.