

Finish Materials		
MATERIAL	COLOR	DESCRIPTION / REMARKS
VINYL BASE/CARPET REDUCER - (VWB)		
WB2	4" VINYL BASE BY BOPPE	BLACK
PLASTIC LAMINATE - (PL)		
PL1	HEAVENAR	SPA WHITE/5-7-461/TEXTURED
PL2	HEAVENAR	GARDEN MIST/50-900417/TEXTURED
CARPET - (CPT)		
CP11	CARPET TILE BY CHARLES VAN BELDER IMPORTERS	
CP12	DOMINATOR-LP	
CP13	DIPLOMAT	
PAINT - (PT)		
PT1	EGG-SHELL FINISH	PAL-11-2 SHANTUNG PORTER 385 141 275/GAL
PT2	EGG-SHELL FINISH	PAL-33-31 CLASSIC GREY PORTER 385 161Y81 1/2E 1/2P/GAL
PT3	EGG-SHELL FINISH	PAL-10-29 SOLITARY PORTER 389 10C14E26/GAL
PT4	SEMI-GLOSS	PAL-18 MARON RUST PORTER 444 112M4 519K 3724B 6V/GAL
PT5	EGG-SHELL FINISH	PAL-9-25 CHAMOSH PORTER 389 2C3Y26 IL/GAL
PT6	SEMI-GLOSS (MUST BE FOR GALVANIZED METAL)	SHERWIN WILLIAMS - # SW7005 - "PURE WHITE"
PT8	SEMI-GLOSS	DURON SA12M (GREY KITTEN)
PT9	ROOF TOP GAS PIPING	SHERWIN WILLIAMS - "HIGH GLOSS TRAFFIC YELLOW"
PT10	DEL/BARNEY GAS PIPING	SHERWIN WILLIAMS - "((HIGH GLOSS))"
PT11	ROOF TOP CONDENSER STEEL	PORTER SPEED HIDE 6-230 ALUMINUM
PT13	SEMI-GLOSS	DARK GREEN TO MATCH GONDOLA SHELVING

DOORS & DOOR TRIM
NOTE: FOR DOORS LOCATED POSSIBLE FROM SALES FLOOR, PAINT DOOR & JAMB PTH. OTHERS TO MATCH ADJACENT WALL.

WOOD STAIN - (WS)
WS1 HEAVENAR MAHOGANY #225 WJ CLEAR SEALER - SATIN FINISH

VINYL COMPOSITION TILE - (VCT)
VCT-1 ARMS-STRONG-STANDARD EXCELLEN 51800 WASHED LINEN

ITEM	FINISH	DESCRIPTION / REMARKS
VCT-1	ARMS-STRONG-STANDARD EXCELLEN	51800 WASHED LINEN
VCT-2	ARMS-STRONG-STANDARD EXCELLEN	51877 EARTH GREEN
VCT-3	ARMS-STRONG-STANDARD EXCELLEN	51809 DESERT BEIGE
VCT-4	ARMS-STRONG-STANDARD EXCELLEN	51942 CURRED CARMEL
VCT-5	ARMS-STRONG-STANDARD EXCELLEN	51941 POLAR WHITE
VCT-6	ARMS-STRONG-STANDARD EXCELLEN	51874 GREY BLUE
VCT-7	ARMS-STRONG-STANDARD EXCELLEN	51875 MID GRAYED BLUE
VCT-8	ARMS-STRONG-STANDARD EXCELLEN	51868 SMOKEY BROWN
VCT-9	ARMS-STRONG-STANDARD EXCELLEN	51943 CAYENNE RED
VCT-10	ARMS-STRONG-STANDARD EXCELLEN	#699E "TEAK" - TIXX FINISH (3"X3" PLANKS)
VCT-11	ARMS-STRONG-STANDARD EXCELLEN	#707E "BLACK WALNUT" - TIXX FINISH (3"X3" PLANKS)
VCT-12	ARMS-STRONG-STANDARD EXCELLEN	"SAFETY ZONE" #7004 SLATE BLACK
VCT-14	AMTICO	R054 ROSADA LIME STONE

EPOXY FLOORING - (EPX)
EPX1 SHERWIN WILLIAMS/GENERAL POLYMERS (QUARTZ FINISH) GENERAL POLYMERS #314 FOREST GREEN (QUARTZ) 1/4" MIN.

CERAMIC TILE - (CT)
CTC DALTILE DH50 SUNFLOWER

CTC	DALTILE	DESCRIPTION / REMARKS
CTC	DALITE	0135 ALMOND

PORCELAIN CERAMIC TILE - (PCT)
PCT GROSSVILLE "METSTONE" - 18"x18" and 9"x9"

GLASS
GL-1 1/4" JEMPER CLEAR GLASS

DECORATIVE BOLLARDS
RELIANCE FOUNDRY CO. LTD. SEMI-GLOSS BLACK - TEXTURED

DOOR SCHEDULE

DOOR NO.	LOCATION	DOOR SIZE	DOOR TYPE	DOOR MAT'L	FRAME TYPE	FRAME MAT'L	HEAD/JAMB DETAILS	HDW.	REMARKS
104	NEW STORE MANAGER	3'-0" X 7'-0" X 1 3/4"	C	HM	B	HM	6	HW # 3	PROVIDE ONE WAY GLASS
109	NEW DEPT. MANAGER	3'-0" X 7'-0" X 1 3/4"	C	HM	B	HM	6	HW # 3	PROVIDE ONE WAY GLASS
111	MEN'S TOILET	3'-0" X 7'-0" X 1 3/4"	A	HM	B	HM	17	HW # 4	
112	WOMEN'S TOILET	3'-0" X 7'-0" X 1 3/4"	A	HM	B	HM	17	HW # 4	
113	PHARMACY	MATCH EXISTING	I	SC WOOD	EXISTING	EXISTING		HW # 9	SEE SPECS FOR FINISH
114	JANITOR'S CLOSET	3'-0" X 7'-0" X 1 3/4"	A	HM	B	HM	17	HW # 3	1" UNDERCUT DOOR
128	NEW COFFEE BAR							HW # ...	

NOTE: PAINT ALL NEW DOORS AND FRAMES PT4

Finish Schedule									
ROOM NO.	ROOM NAME	FLOOR	BASE	WALLS	CEILING	REMARKS			
104	NEW STORE MANAGER	OPT	VWB2	OMB PT PT2 APC					
109	NEW DEPARTMENT MANAGER	OPT	VWB2	OMB PT PT2 APC					
117	NEW FLORAL	VCT	VWB2	OMB PT PT2 ES	PT7	* SEE MILLWORK (ML) SHEETS FOR DETAILS			
128	NEW COFFEE BAR	EXISTING	EXISTING	EXISTING PT SEE A2.2	ES PT7	* SEE PLAN THIS SHEET AND INTERIOR ELEVATIONS A2.2			
....	NEW ELECTRICAL CLOSET	EXISTING	EXISTING	EXISTING					

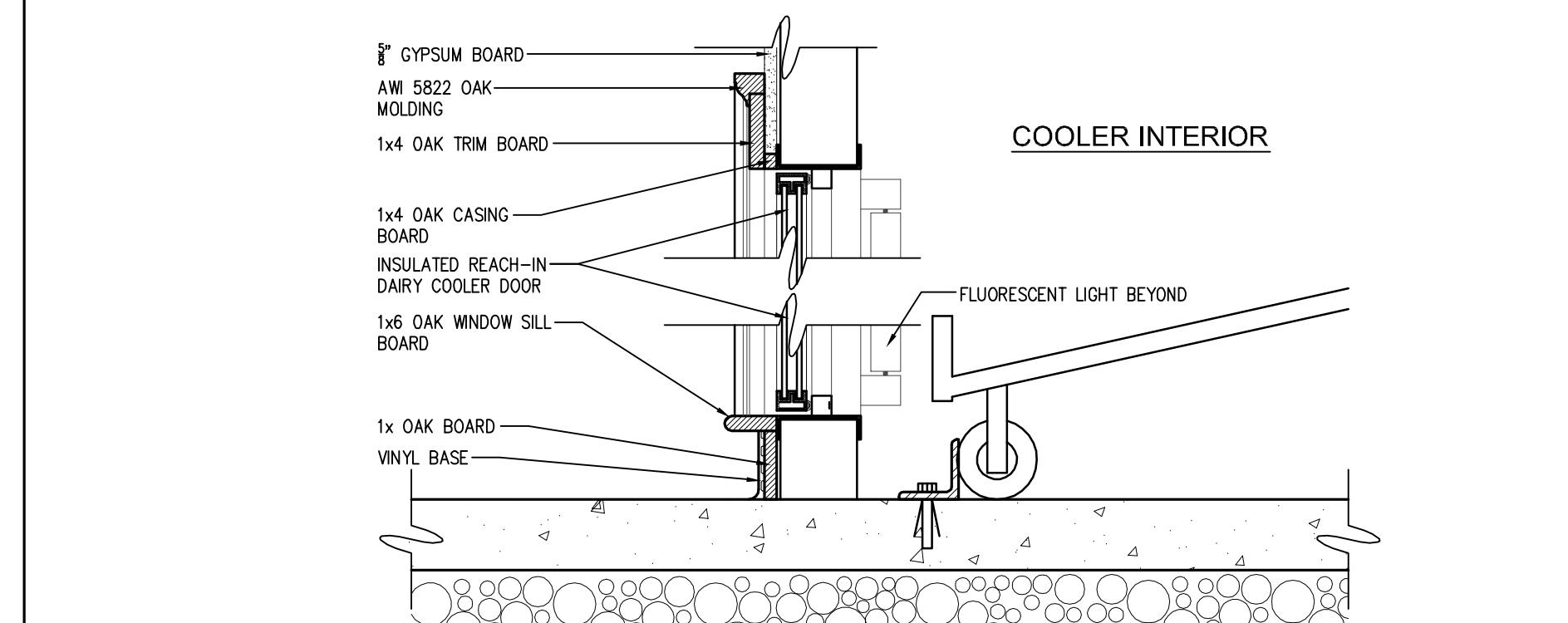

12 SCALE: 1 1/2" = 1'-0"

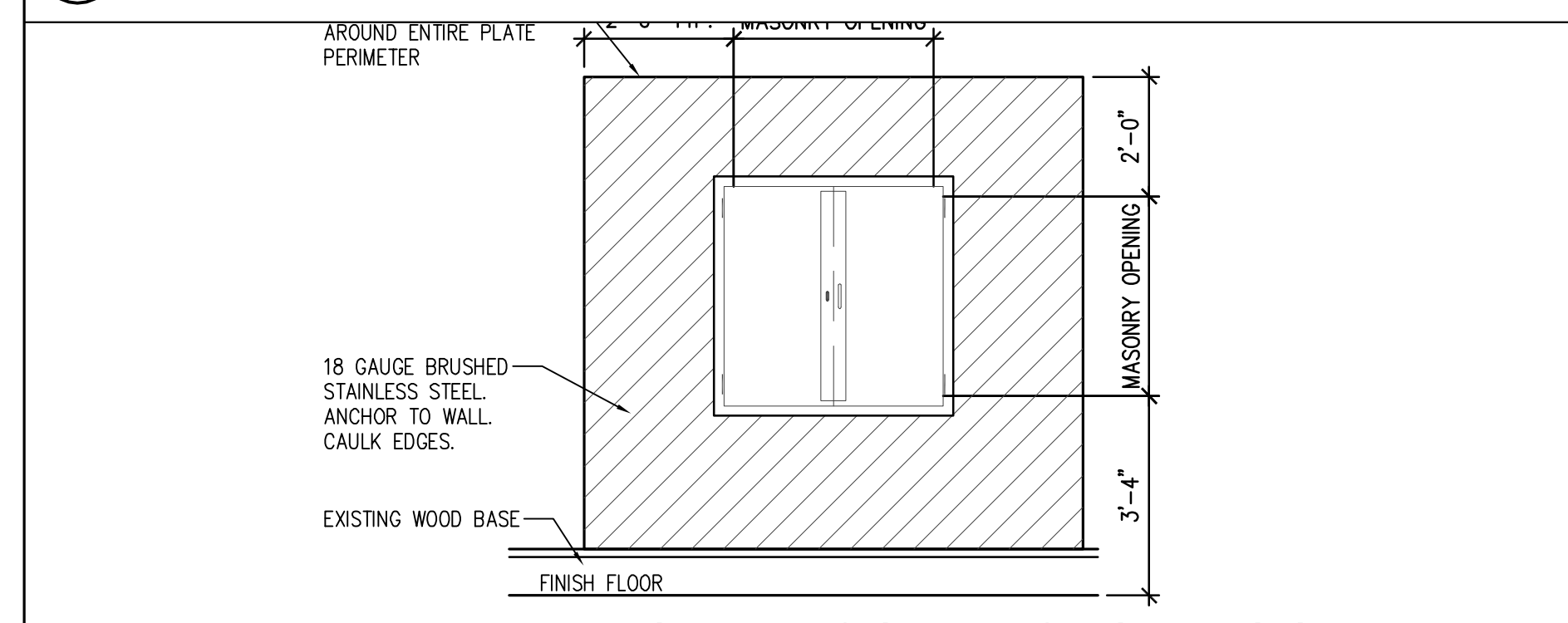

11 SCALE: 3/8" = 1'-0"

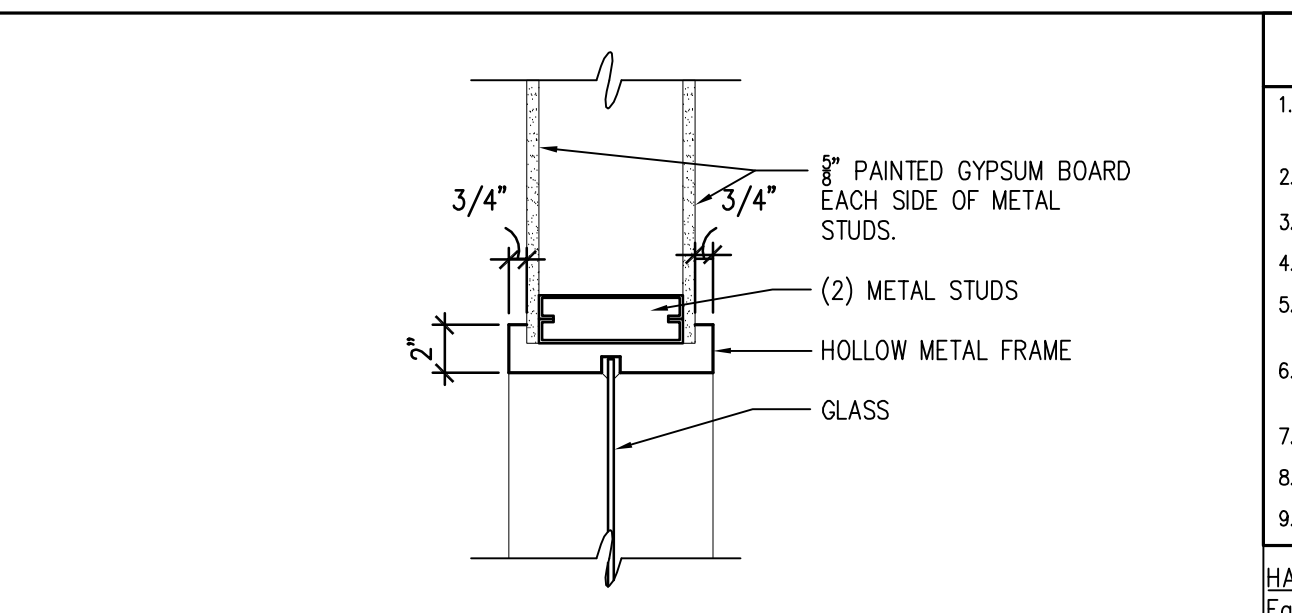

10 SCALE: 1 1/2" = 1'-0"

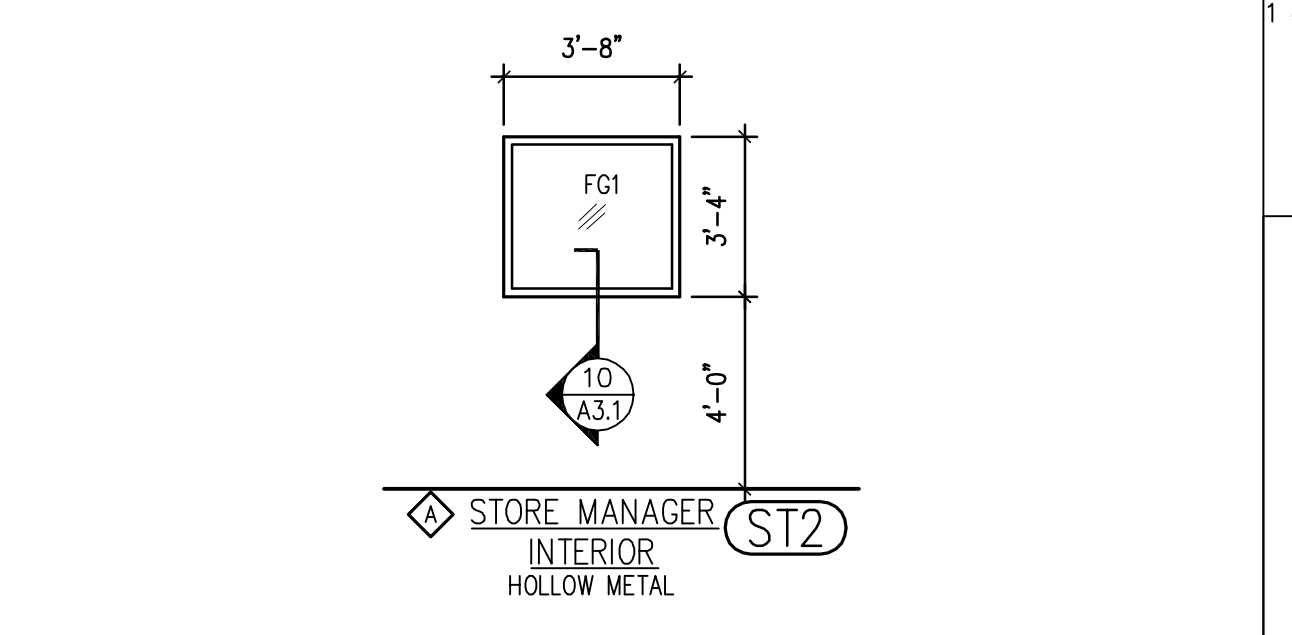

9 SCALE: 1/4" = 1'-0"

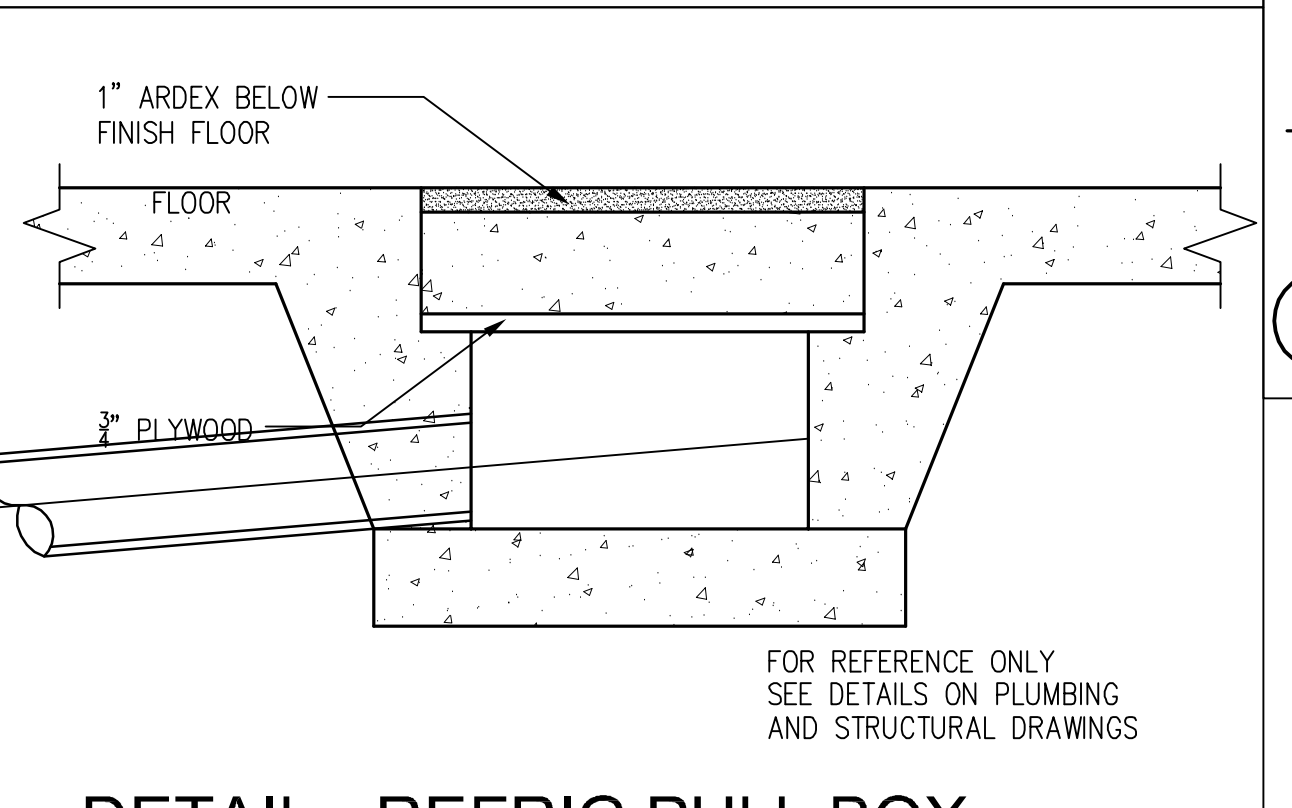

3 SCALE: 3/8" = 1'-0"

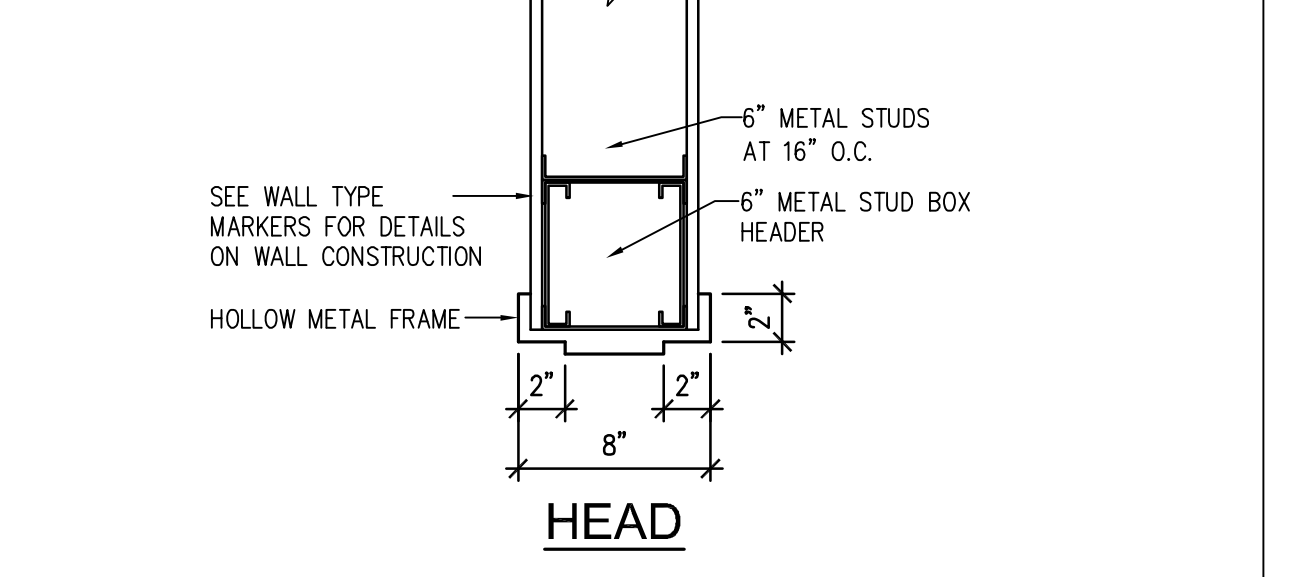

8 SCALE: 1 1/2" = 1'-0"

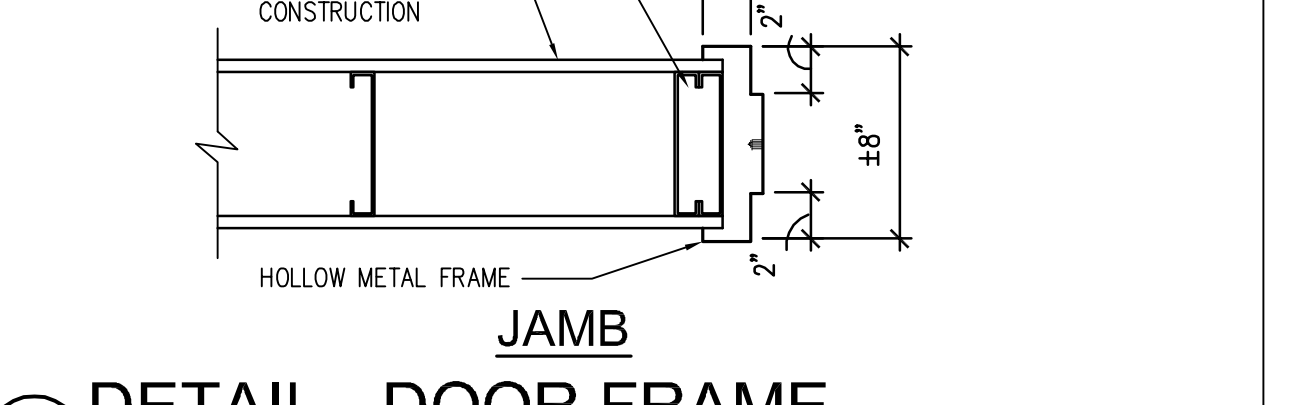

6 SCALE: 1 1/2" = 1'-0"

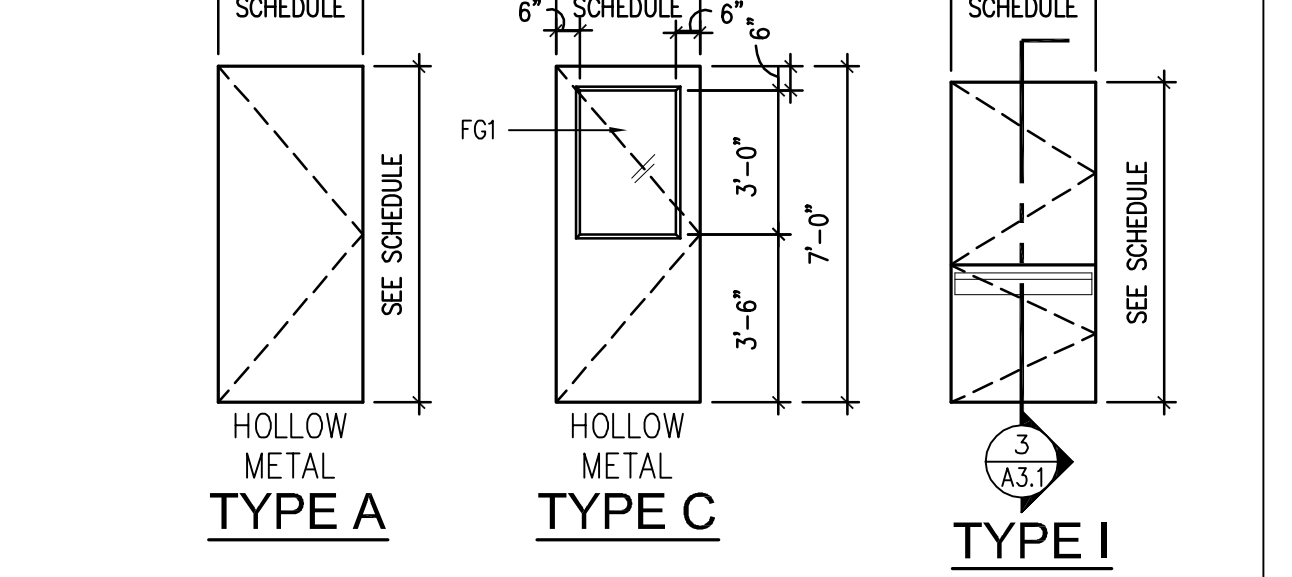

5 SCALE: 1/4" = 1'-0"

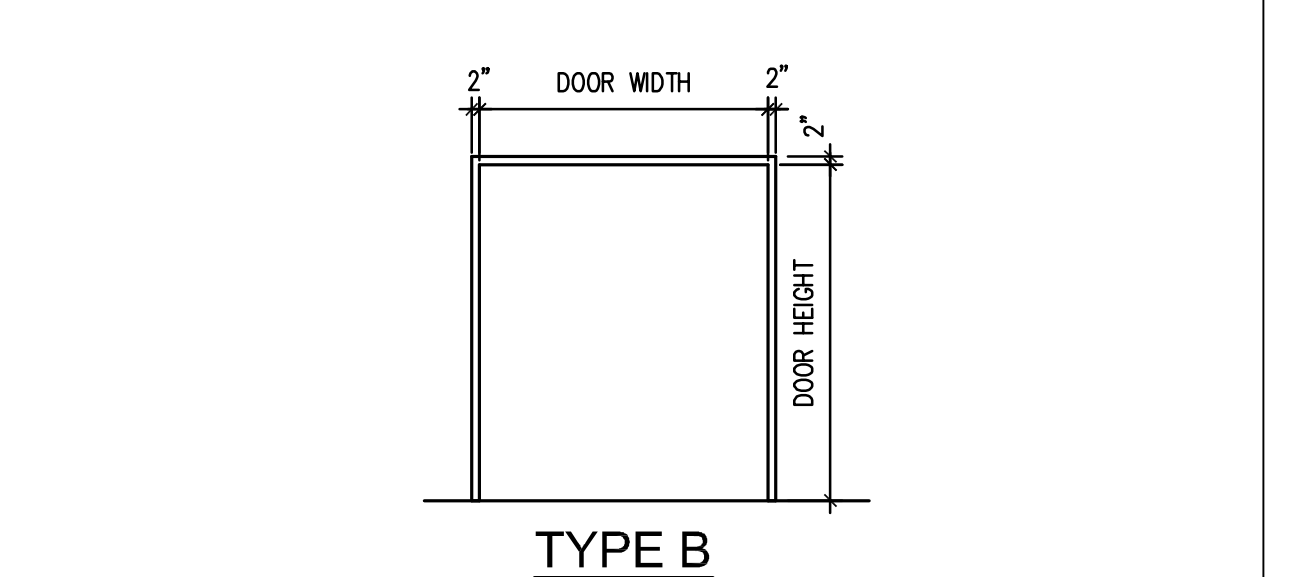

4 SCALE: 1/4" = 1'-0"

- GENERAL NOTES:
- GENERAL CONTRACTOR SHALL FIELD VERIFY ALL EXISTING CONDITIONS PRIOR TO THE ORDER AND INSTALLATION OF NEW FINISHES.
 - SEE EXTERIOR ELEVATIONS FOR SPECIFIC LOCATION AND APPLICATION.
 - SEE FINISH PLAN AND DETAILS THIS SHEET FOR SPECIFIC LOCATION AND APPLICATION.
 - SEE FLOOR PLAN FOR SPECIFIC LOCATION AND APPLICATION.
 - G.C. TO PROVIDE ALTERNATE PRICING IN BASE BID TO CLEAN, SCRAPER, SAND, PREP, PRIME AND PAINT ALL ROOF TOP GAS PIPING AND UNPAINTED EXPOSED STEEL. VERIFY EXTENTS IN FIELD. SEE FINISH SCHEDULE.
 - G.C. TO REPAIR ALL LIGHT POLE BASES IN HT PARKING FIELD. COLOR TO BE PT9. VERIFY EXTENTS IN FIELD AND WITH HT PROJECT MANAGER. PAINT PT9.
 - G.C. TO CLEAN, PREP AND REPAIR ALL EXTERIOR DOORS, RAILS, AND BOLLARDS. COLOR TO MATCH EXISTING. VERIFY IN FIELD.
 - G.C. TO CLEAN, PREP AND REPAIR ALL EXISTING INTERIOR DOORS AND FRAMES PT4. VERIFY EXTENTS IN FIELD.
 - G.C. TO INSTALL ALL NEW VINYL BASE VWB2 IN ENTIRE SALES AREA OF STORE. VERIFY EXTENTS IN FIELD.

HARDWARE SET NO. 3: Single Door

Each to have:	1-1/2" Pr. Hinges	MP979 4.5x4.5	260	MCK
	1 ea. Storeroom Lock	93K7015Dx3	260	BE
	1 ea. Closer	4400	689	Y
	1 ea. Wall Stop	409	320	KW
	3 ea. Silencers	608	608	GRY
	1 ea. Kickplate	103Bx3E	320	RKW

- MATERIALS LEGEND
- | | | |
|---------------------------------|------------------------------------|----------------------------------|
| APC = ACoustICAL PANEL CeILING | ES = EXPOSED STRUCTURE | PL = PLASTIC LAMINATE |
| CEB = CEMENTitious BACKER BOARD | FL = FLASHING AND SHEET METAL | PT = PAINT |
| CMU = CONCRETE MASONRY UNIT | FRP = FIBER REINFORCED PLASTIC | PTN = (CERAMIC TILE) PATTERNS |
| CONC = CONCRETE | FCC = FIBERGLASS COLUMNS COVER | PTW = PRESSURE TREATED WOOD BASE |
| OPT = CARPET TILES | GWB = GYPSUM WALL BOARD | PMW = PLYWOOD |
| CT = CERAMIC TILE | HF = HARCOCAT FINISH (STUCCO) | R = ROOFING |
| DS = DENS SHIELD | MWF = BY MANUFACTURER | RST = RUBBER STAR TREADS |
| EP = EXTERIOR PAINTING | MDF = MEDIUM DENSITY FIBERBOARD | SET = SEALED CONCRETE FLOOR |
| EPX = EPOXY | UPES = UNPAINTED EXPOSED STRUCTURE | VCT = VINYL COMPOSITION TILE |
| | VWB = VINYL WALL BASE | |

- PAINTING & FINISHING NOTES:
- PAINT ALL NEW EXPOSED CONDUIT, PIPING, ETC. EXPOSED IN STORE AREA TO MATCH ADJACENT SURFACES.
 - PROVIDE ADDITIONAL COAT OF SEALER OVER CLEAR FINISHED WOOD CHAIR RAIL, MOLDINGS, AND BUMPERS (WF-1 AND WF-2) AFTER FINAL INSTALLATION.
 - G.C. TO INSTALL NEW VINYL BASE VWB2 WHERE NEW WALL FINISH IS TO BE INSTALLED.
 - PAINT UNDISTURBED HANGERS SYSTEM FOR LIGHTING GRID AT PRODUCE, LA BREA AND CHEESE ISLAND CANOPY SEMI-GLOSS WHITE.
 - G.C. TO SAND, PREP, CLEAN, PRIME AND REPAIR ALL EXPOSED STEEL. COLOR TO MATCH EXISTING. VERIFY IN FIELD.
 - G.C. TO PROVIDE ALTERNATE PRICING TO CLEAN, PREP AND REPAIR CMU WALL COLOR TO MATCH EXISTING. VERIFY EXTENTS IN FIELD.
 - G.C. TO REPAIR, PREP AND REPAIR ALL EXISTING SALES AREA WALLS FROM F.F. TO BOTTOM OF ROOF DECK. PAINT TO MATCH EXISTING. VERIFY COLORS AND LOCATIONS IN FIELD.
 - G.C. TO REPAIR ALL EXPOSED SALES AREA HVAC DUCTWORK. CLEAN, PREP AND REPAIR DUCTWORK PT9. VERIFY EXTENTS IN FIELD.
 - G.C. TO SAND, PREP, CLEAN, PRIME AND REPAIR ALL EXPOSED SALES AREA COLUMNS USING SEMI-GLOSS PAINT. ALL COLUMNS INSIDE GONDOLAS TO BE PAINTED TO MATCH GONDOLA FROM FINISHED FLOOR TO TOP OF GONDOLAS. THEN PAINT COLUMNS PT9 FROM TOP OF GONDOLA TO BOTTOM OF STRUCTURE. ALL OTHERS PAINT PT9. VERIFY EXTENTS IN FIELD.
 - G.C. TO CLEAN, PREP, PRIME AND PAINT EXISTING LIGHTING CONDUIT TO MATCH ADJACENT WALL. VERIFY COLOR AND EXTENTS IN FIELD.
 - G.C. TO CLEAN, PREP AND REPAIR ALL EXISTING FLOOR STRIPPING AND SAFETY YELLOW ITEMS IN STOCKROOM AND RECEIVING AREAS PT9. VERIFY EXTENTS IN FIELD.
 - G.C. TO PROVIDE ALTERNATE ITEM PRICING IN BID TO CLEAN, PREP AND REPAIR ENTIRE STOCKROOM AND RECEIVING AREAS PT8. G.C. TO MOVE ALL PRODUCT AND EQUIPMENT AS NECESSARY TO PERFORM WORK. VERIFY EXTENTS IN FIELD.
 - G.C. TO CLEAN, PREP AND ELECTROSTATICALLY REPAIR ALL EXISTING FLASHINGS, COPINGS AND METAL ROOFING ACROSS THE FRONT OF THE STORE. VERIFY EXTENTS IN FIELD.
 - G.C. TO CLEAN ALL TRASH FROM SALES AREA STRUCTURE. PAINT ALL NEW AND EXISTING UNPAINTED UTILITIES IN STRUCTURE TO MATCH STRUCTURE. TOUCH UP PAINT ON STRUCTURE AS NECESSARY. VERIFY EXTENTS IN FIELD AND WITH HT PROJECT MANAGER.

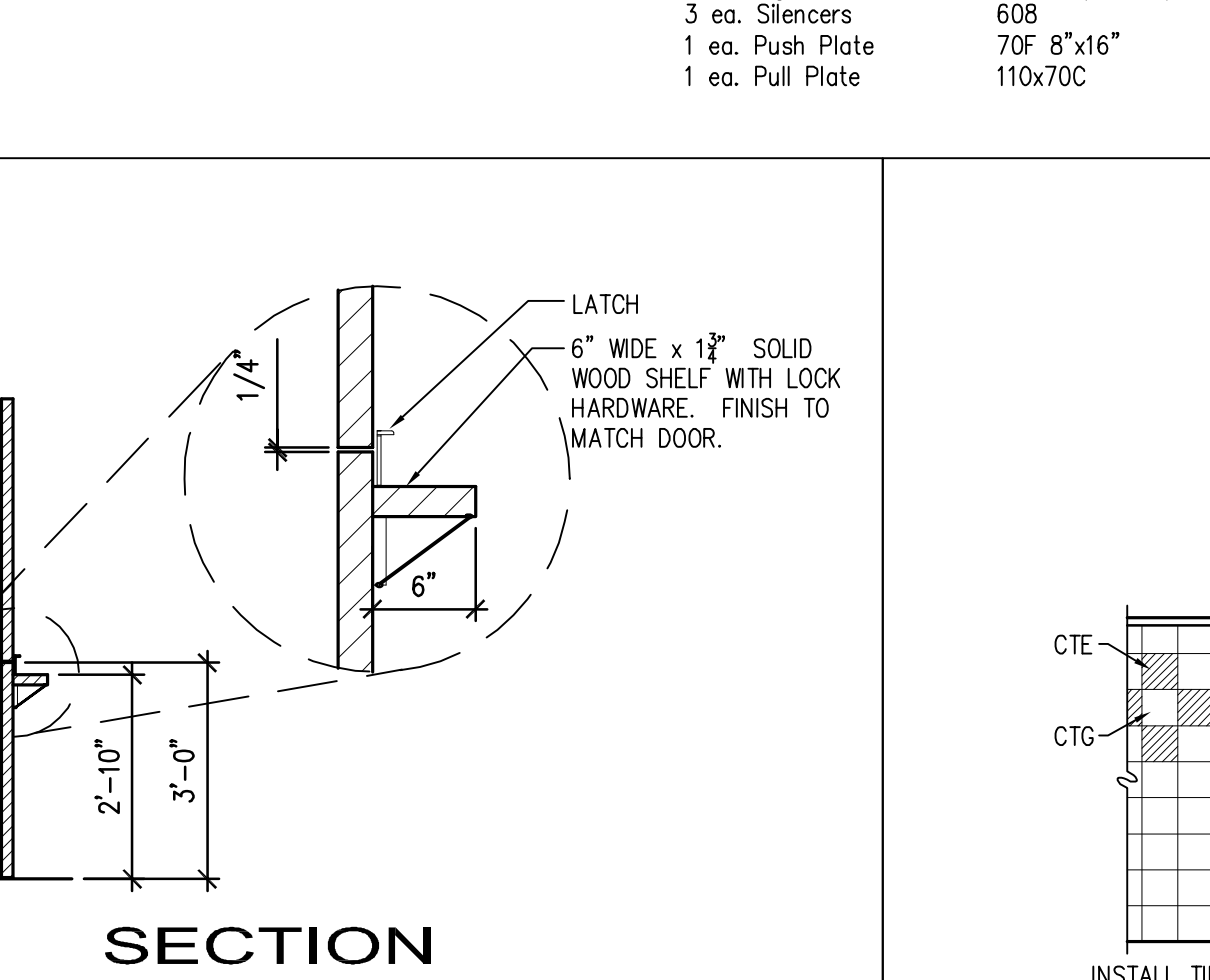

3 SCALE: 3/8" = 1'-0"

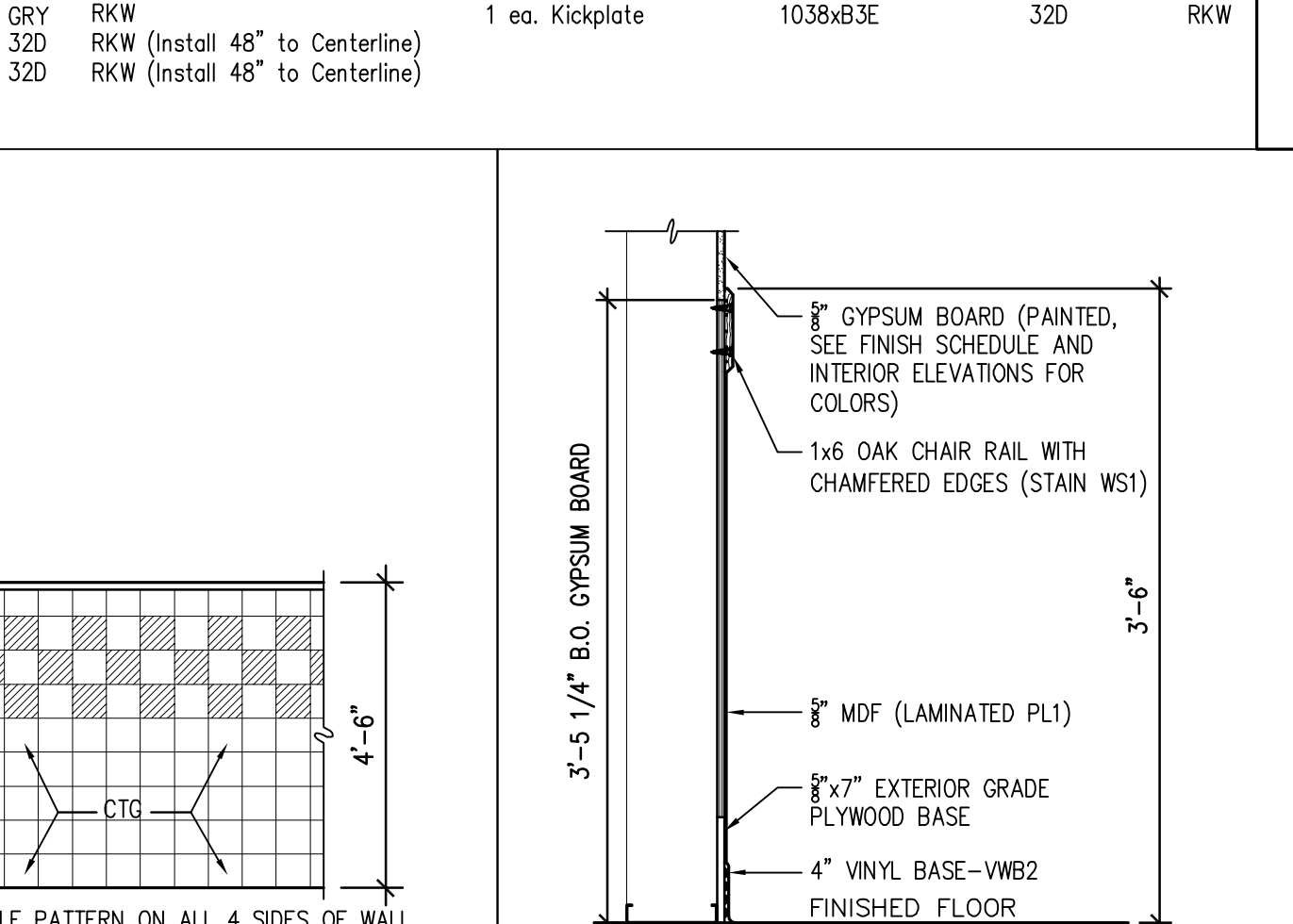

2 SCALE: 1" = 1'-0"

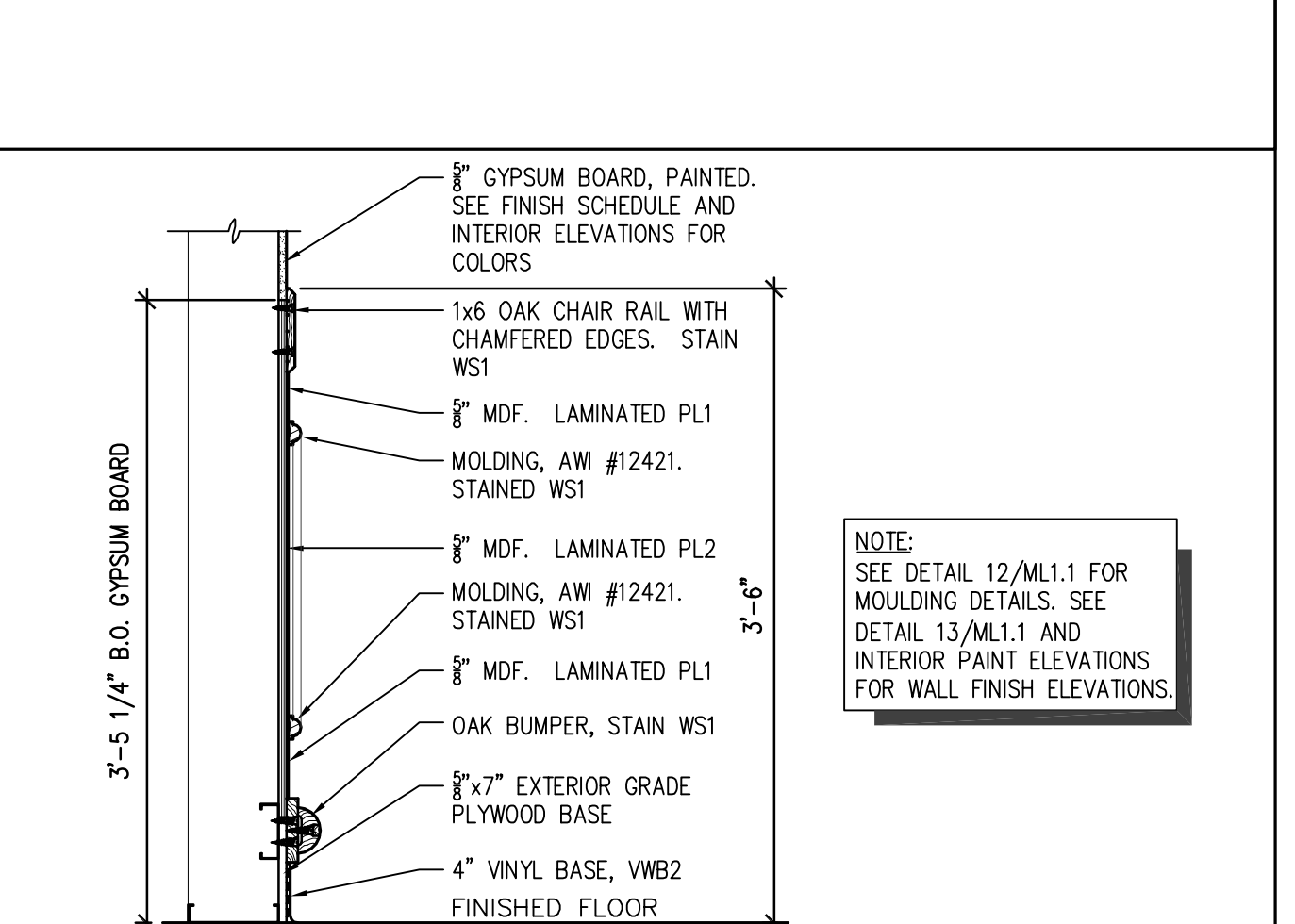

1 SCALE: 1" = 1'-0"

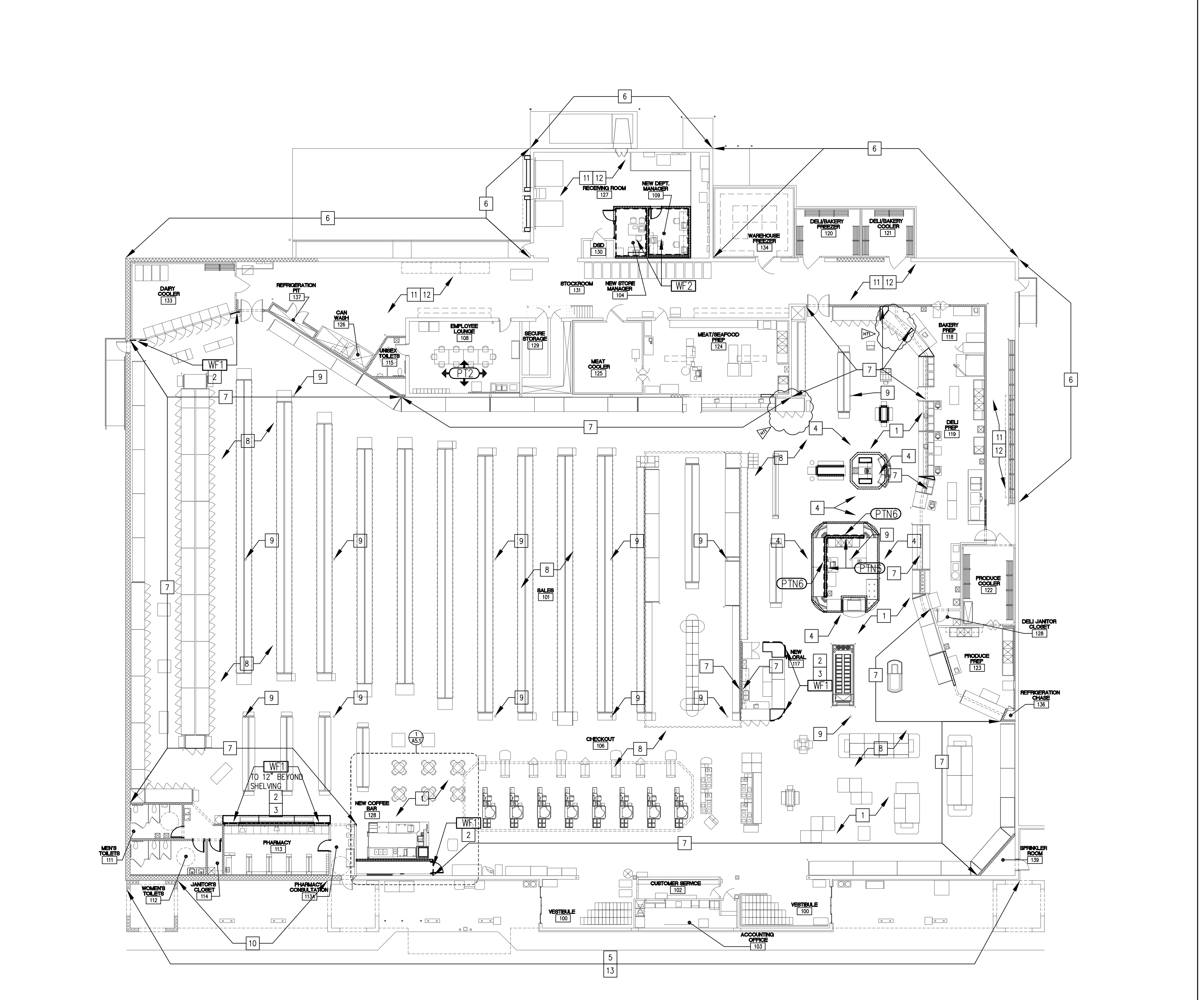

7 SCALE: 1/16" = 1'-0"



Harris Teeter
Your Neighborhood Food Market

HARRIS TEETER #149
NORTHWOOD SQUARE
ROCK HILL, SC

PROJECT MANAGER
Roger Brown

DATE: 12-11-14-02

DR. BY: JZH

REVISIONS:

NO.	DATE
1	05.29.12

DRAWING NAME

FINISH, DOOR AND WINDOW SCHEDULES AND DETAILS