

NOTE: THIS DOCUMENT MAY HAVE BEEN ELECTRONICALLY TRANSMITTED. IF UNSIGNED, IT CANNOT BE FILED FOR PUBLIC RECORD. PUBLIC RECORD FILINGS REQUIRE SIGNED AND SEALED DOCUMENTS.

  
 Digitally Signed  
 Using iSignTrust Certificate  
 2016.08.24 16:10:18-04'00'

HARRIS TEETER  
 STORE # 208  
 COTSWOLD SHOPPING CENTER  
 CHARLOTTE, NC

PROJECT MANAGER  
 KIM STACY  
 DR. BY  
 KEM

REVISIONS	Date
No.	Date
No.	Date
No.	Date
No.	Date
No.	Date
No.	Date
No.	Date
No.	Date
No.	Date
No.	Date

DRAWING NAME

HVAC RENOVATION  
 ROOF PLAN

SHEET NO.  
**H1.2**  
 ISSUE DATE: 08.23.16

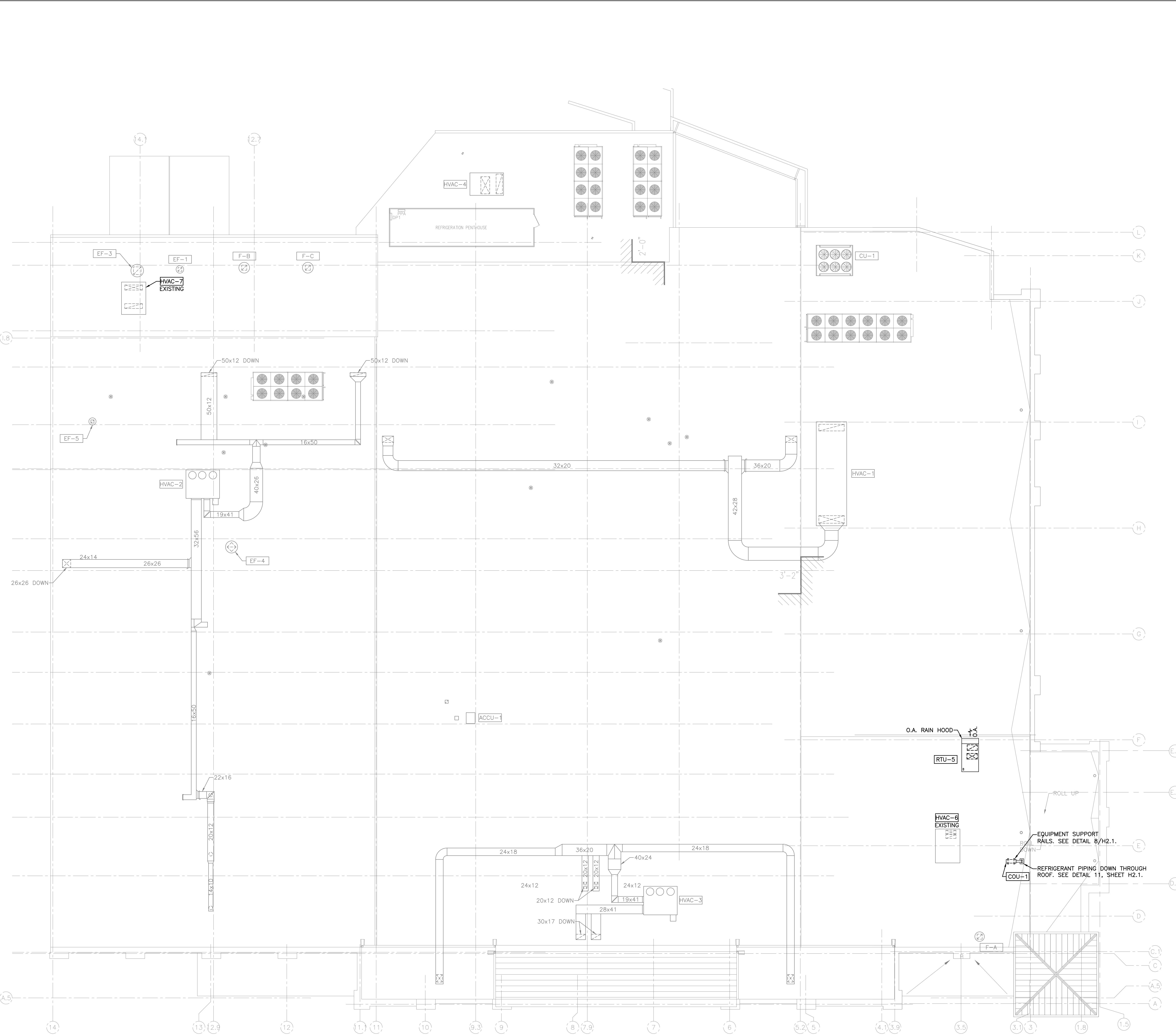

**HVAC RENOVATION  
 ROOF PLAN**  
 SCALE: 3/32" = 1'-0"

- GENERAL NOTES**
- COORDINATE THE SIZES AND LOCATIONS OF HVAC EQUIPMENT, CURBS AND ROOF OPENINGS WITH STRUCTURAL STEEL.
  - INSTALL ROOFTOP UNITS LEVEL FOR PROPER CONDENSATE DRAINAGE. REFER TO ARCHITECTURAL AND STRUCTURAL DRAWINGS FOR ROOF SLOPE.
  - TRAP AND ROUTE CONDENSATE DRAIN LINES FROM ROOFTOP UNITS A MINIMUM OF 2 FT. AWAY FROM THE UNITS TOWARD ROOF DRAINS OR TO LOW SIDE OF SLOPED ROOF.
  - ALL EXHAUST FANS SHALL TERMINATE AT THE ELEVATIONS REQUIRED BY THE APPLICABLE IMC AND NFPA CODES.
  - ALL RTU OUTDOOR AIR INTAKES SHALL BE LOCATED A MINIMUM OF 10'-0" AWAY FROM ALL FLUES, PLUMBING VENTS, EXHAUST AIR OR SOURCES OF CONTAMINANTS.
  - PROVIDE BURGLAR BARS FOR ALL NON-GREASE DUCT ROOF PENETRATIONS OF 12"x12" OR LARGER.