

**Harris Teeter Master Hardware Sets - 6/1/2015**

INDICATOR	DESCRIPTION	INDICATOR	DESCRIPTION
UL	FIRE RATING REQUIRED	##A	42" WIDE OPENING
WS	WIND STORM RATING REQUIRED	##B	48" WIDE OPENING

**HARDWARE SET, 02**  
101A, 101B, 123, 124  
Each Opening To Have:  
STEEL WORK PROVIDED BY OTHERS. ALL HARDWARE FURNISHED BY DOOR MANUFACTURER

**HARDWARE SET, 05**  
130 - DSD Office,  
Each Opening To Have:  
QTY DESCRIPTION CATALOG NUMBER FINISH MFG.  
3 HINGE, 4 1/2" STD WT US260 HAG  
1 CYLINDRICAL LOCK WITH THRU BOLTS QCL171 E X 234DS X 478S X LC 626 5TH  
1 CYLINDER CORE 60-035 GRN SCH  
1 CLOSER, PARALLEL ARM QDC111 P X BF 689 5TH  
1 KICK PLATE 1935 X 10 X 34 US320 HAG  
1 WALL STOP 236W US320 HAG  
3 SILENCER 307D GREY HAG

**HARDWARE SET, KEYS**  
Each Opening To Have:  
QTY DESCRIPTION CATALOG NUMBER FINISH MFG.  
6 KEY BLANK KB826 X A FAL

(1) CONTROL KEY  
(5) OPERATIONAL KEYS

DOOR NO	LOCATION	DOOR SIZE	DOOR TYPE	DOOR MATL	FRAME TYPE	FRAME MATL	DETAILS	REMARKS
101A	SALES	(PR) 3'-0" x 8'-0" (V.I.F.)	D	BY MANUF	EXISTING	-	-	DOOR TO BE PURCHASED FROM HEFCO, LLC ED FINGJERSON (800)327-1817
101B	SALES	(PR) 3'-0" x 8'-0" (V.I.F.)	D	BY MANUF	EXISTING	-	-	DOOR TO BE PURCHASED FROM HEFCO, LLC ED FINGJERSON (800)327-1817
123	PRODUCE PREP	(PR) 2'-6" X 7'-0" (V.I.F.)	D	BY MANUF	EXISTING	-	-	DOOR TO BE PURCHASED FROM HEFCO, LLC ED FINGJERSON (800)327-1817
124	MEAT/SEAFOOD PREP	3'-0" X 7'-0" (V.I.F.)	H	BY MANUF	EXISTING	-	-	DOOR TO BE PURCHASED FROM HEFCO, LLC ED FINGJERSON (800)327-1817
130	DSD	3'-0" X 7'-0" X 1 3/4"	C	HM	B	HM	8/A1.2	

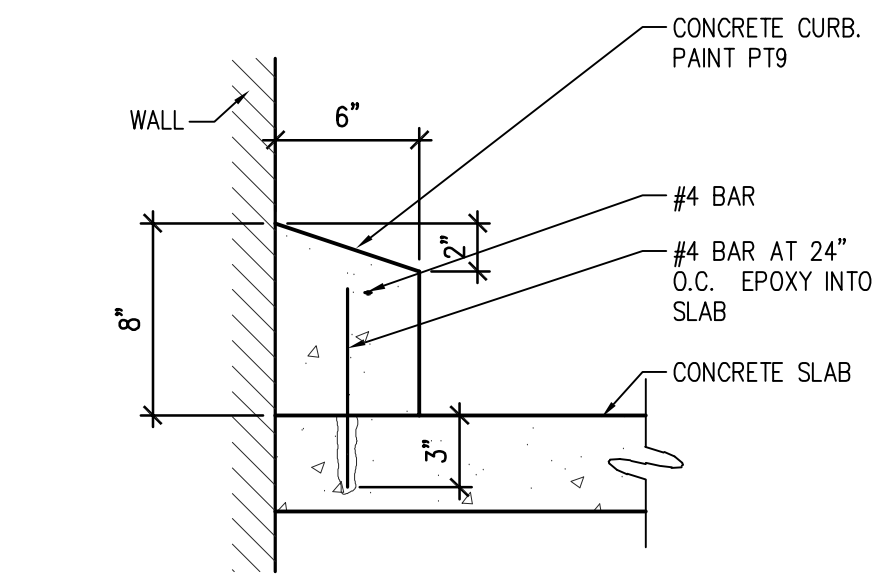
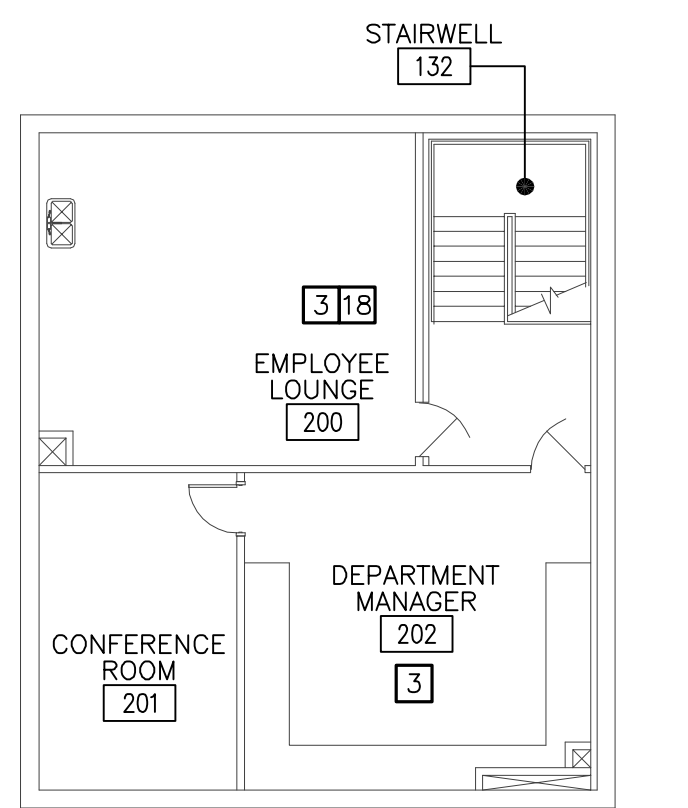

**12 DETAIL AT CONC. CURB**  
SCALE: 1 1/2" = 1'-0"

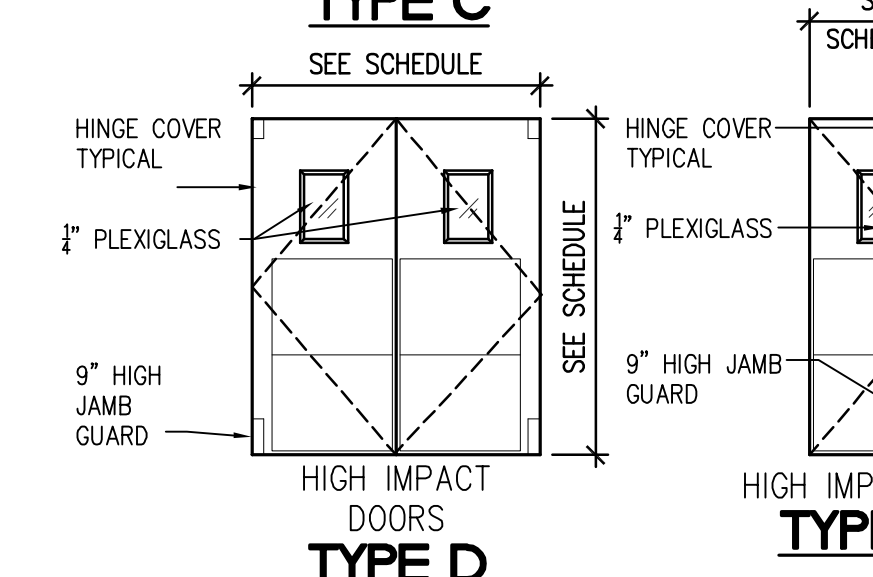
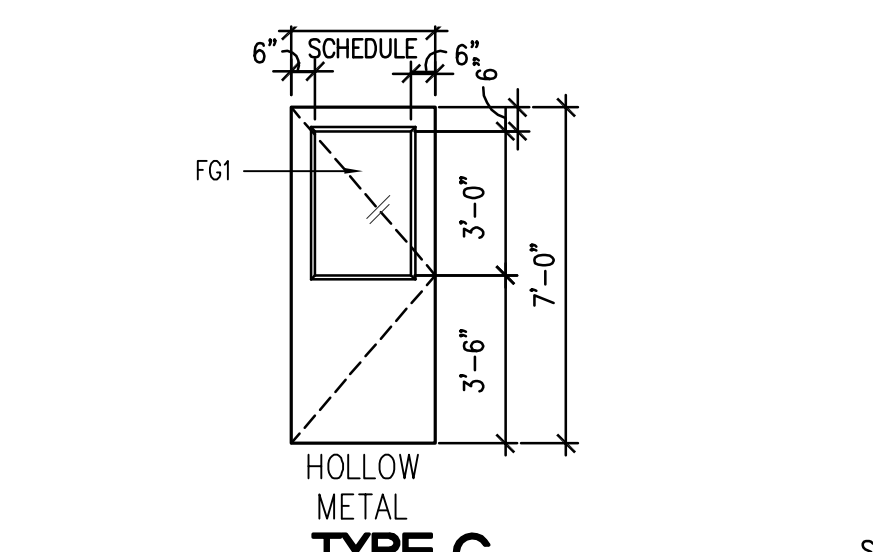

**11 DOOR TYPES**  
SCALE: 1/4" = 1'-0"

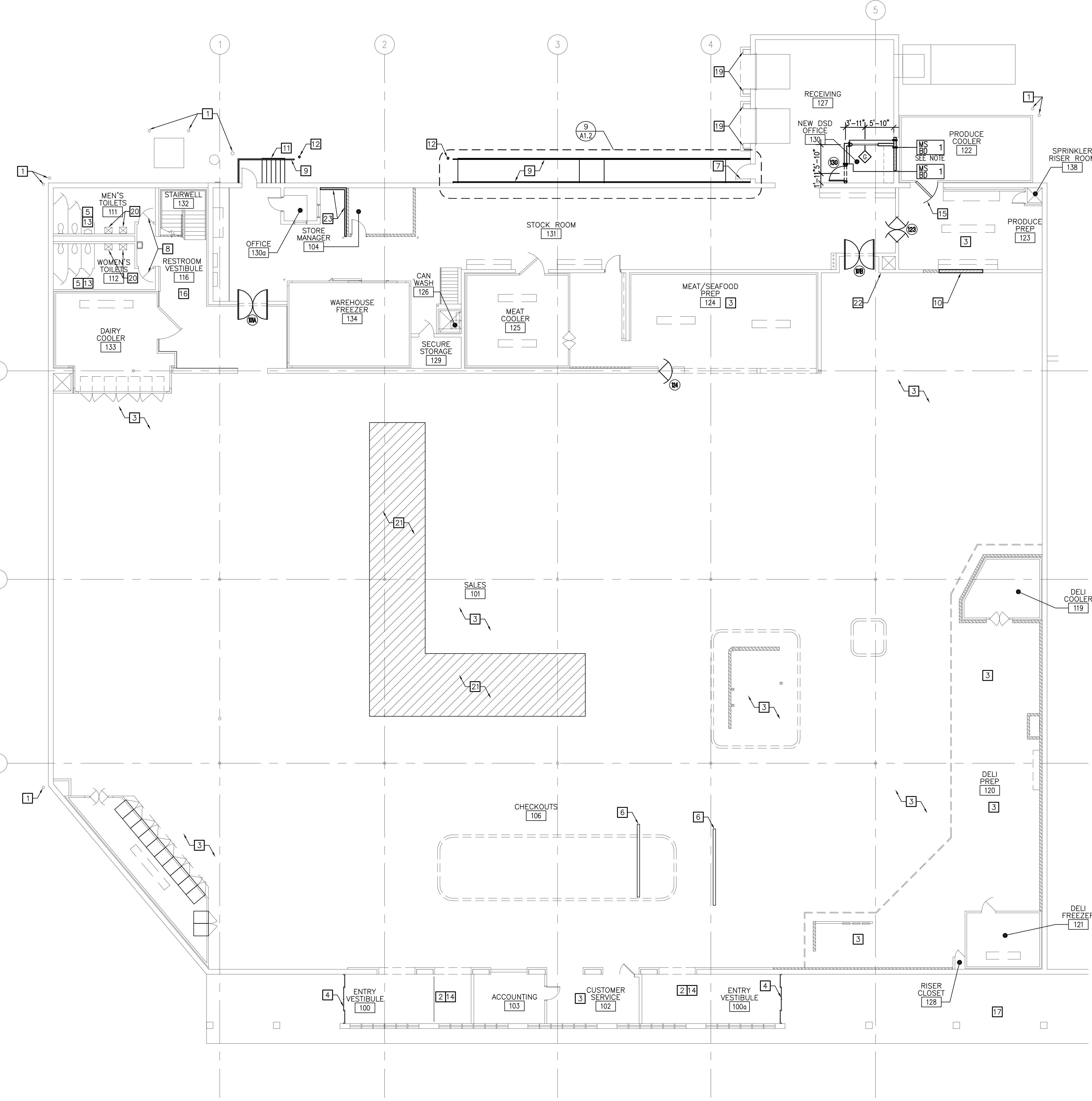

**1 FLOOR PLAN**  
SCALE: 3/32" = 1'-0"

**10 DETAIL - EXTERIOR PIPE BOLLARD**  
SCALE: 3/8" = 1'-0"

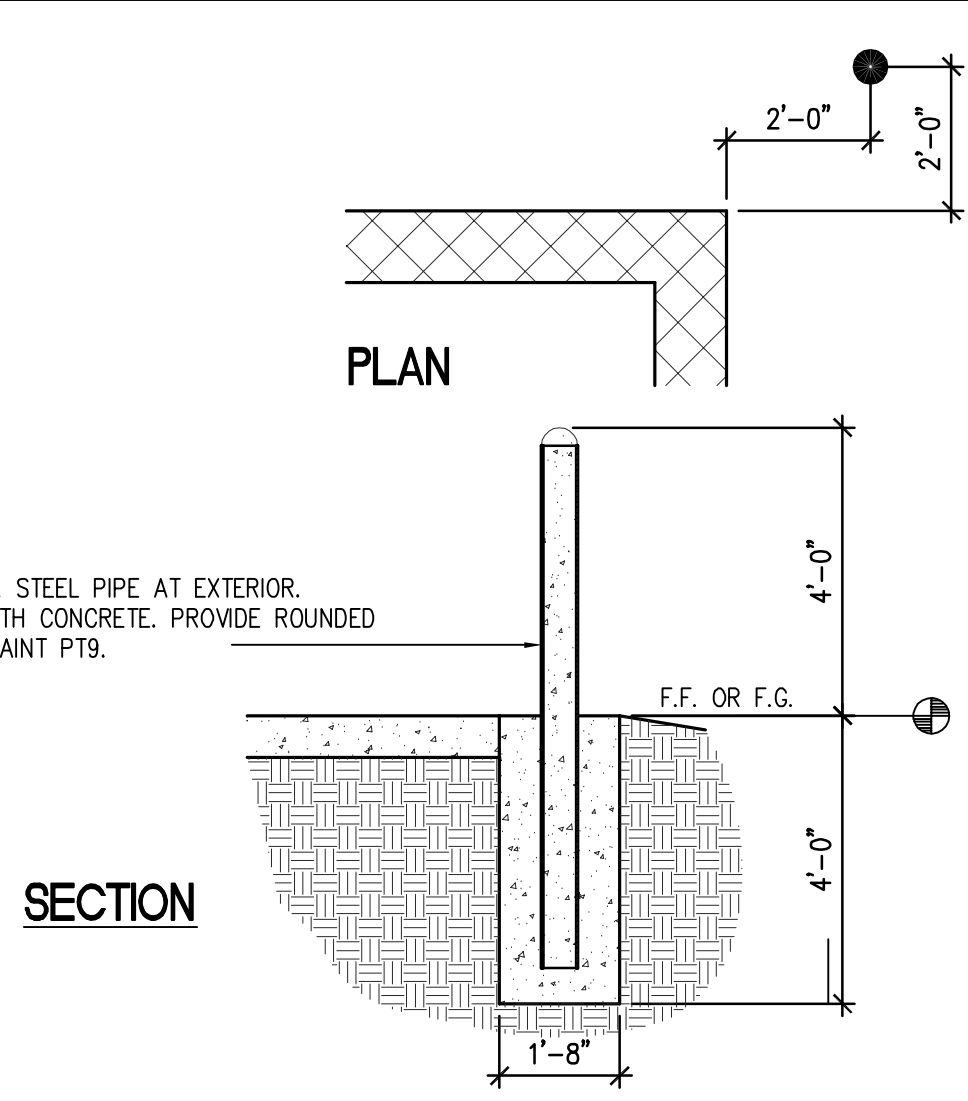

**9 DETAILS - EXTERIOR RAMP**  
SCALE: 1/8" = 1'-0"

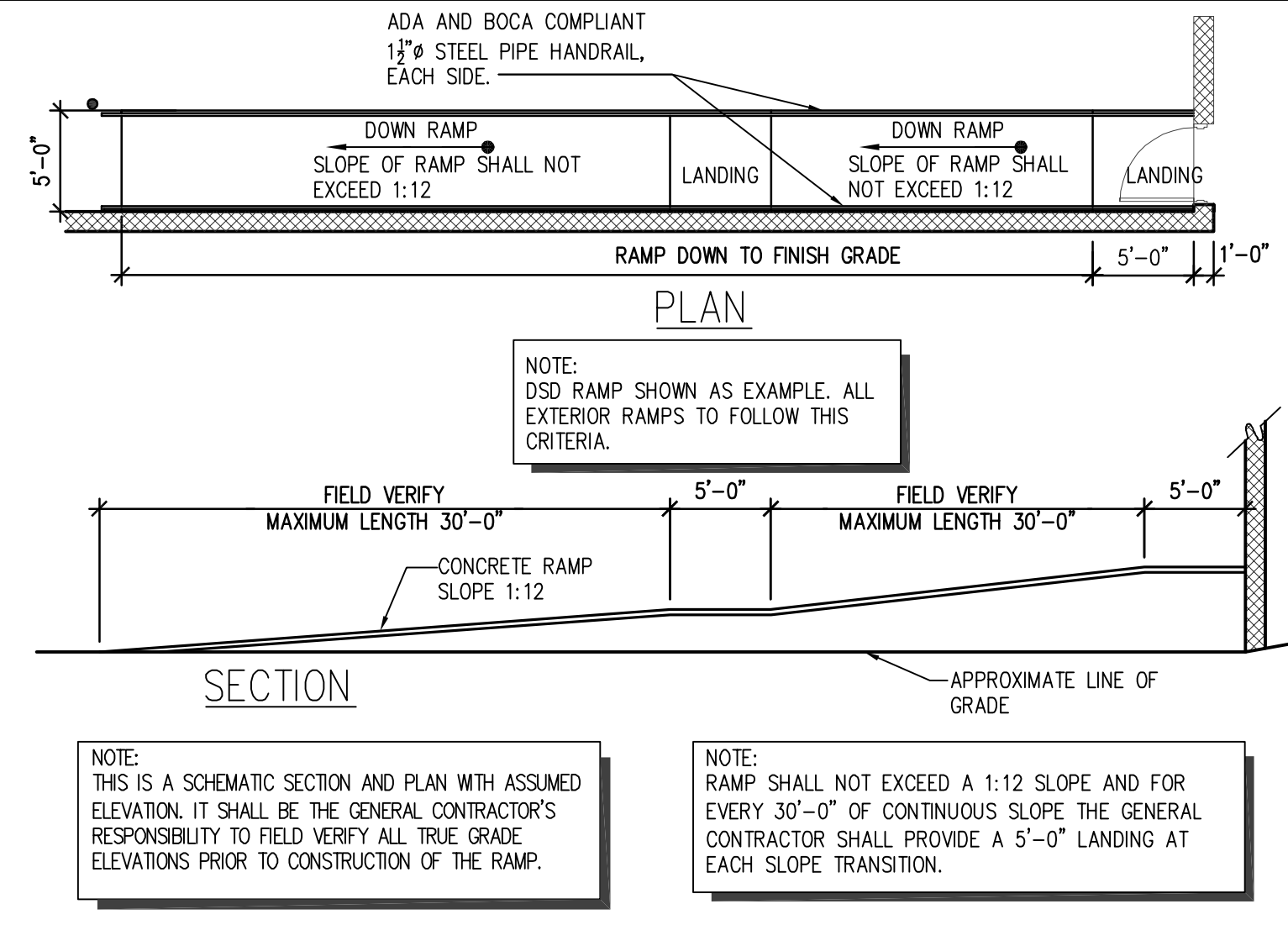

**8 DETAIL - DOOR FRAME**  
SCALE: 1 1/2" = 1'-0"

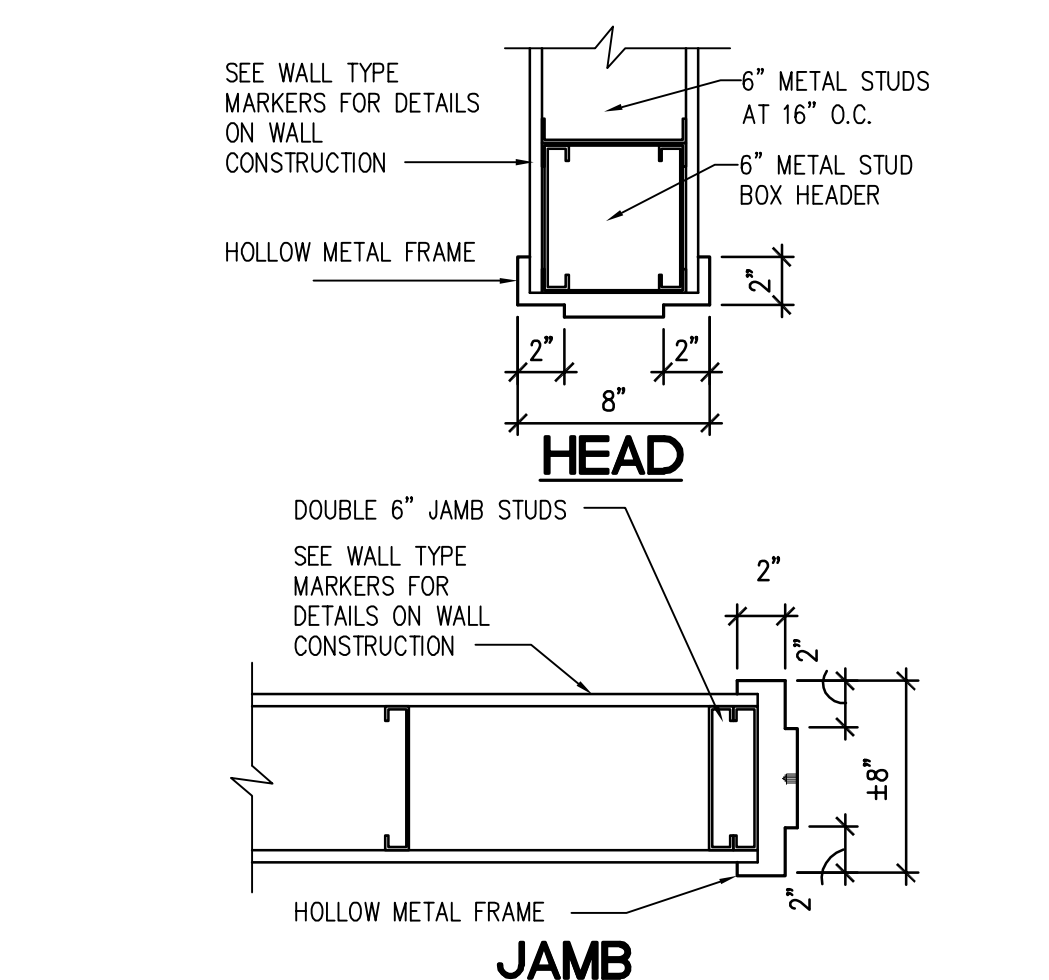

**7 SECTION AT GUARDRAIL**  
SCALE: 1 1/2" = 1'-0"

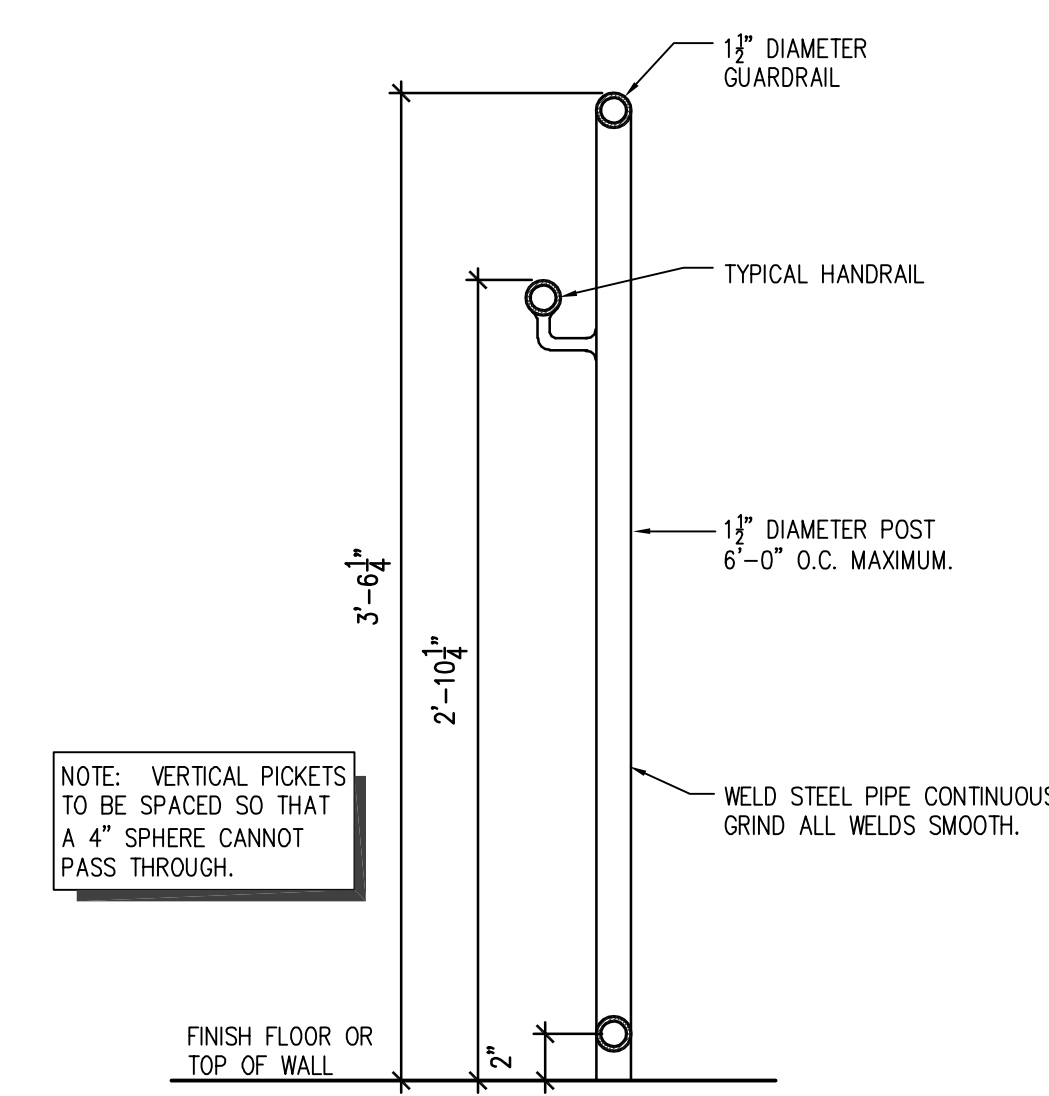

**6 WALL TYPES**  
SCALE: 3/4" = 1'-0"

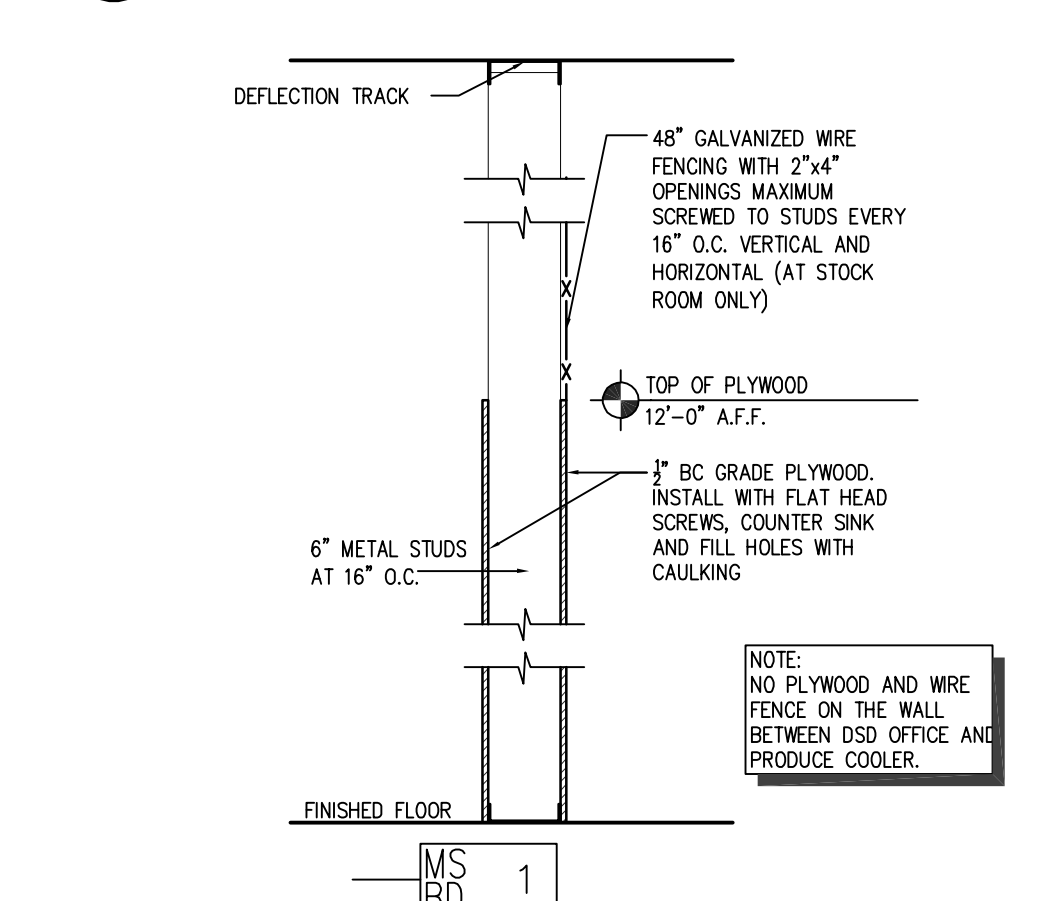

**5 FRAME TYPES**  
SCALE: 1/4" = 1'-0"

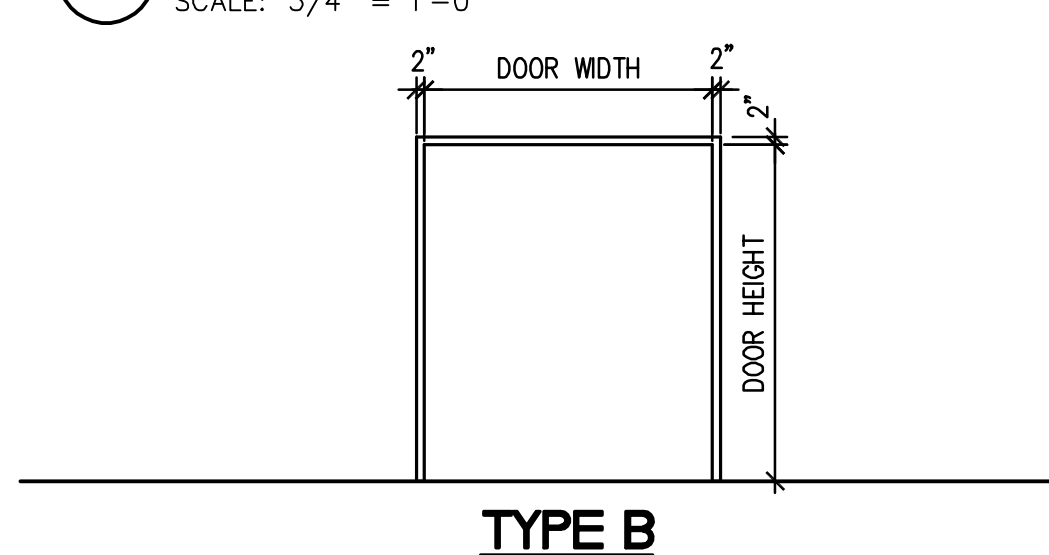

**GENERAL NOTES:**

- A. THE GENERAL CONTRACTOR IS RESPONSIBLE FOR THE PURCHASE AND INSTALLATION OF ALL FIRE EXTINGUISHERS REQUIRED BY LOCAL AND/OR NFPA CODES. THE CONTRACTOR SHALL MEET WITH THE LOCAL FIRE MARSHALL TO REVIEW AND CONFIRM FIRE EXTINGUISHER REQUIREMENTS PRIOR TO PURCHASING AND INSTALLING. FOR BIDDING PURPOSES, INCLUDE 15 EXTINGUISHERS IN BID.
- B. THE GENERAL CONTRACTOR SHALL PROVIDE 4" VINYL BASE AT ALL AREAS OF WALL NOT COVERED BY FIXTURES OR MILLWORK.
- C. THE GENERAL CONTRACTOR SHALL PROVIDE BLOCKING IN WALL AS NECESSARY WHERE OWNER SUPPLIED EQUIPMENT/ACCESSORIES ARE TO BE INSTALLED. VERIFY WITH HT PM.
- D. DIMENSIONS INDICATED ARE TO FACE OF CMU, CENTERLINE OF METAL STUDS, OR CENTERLINE OF DOOR UNLESS OTHERWISE NOTED. G.C. TO VERIFY EXISTING DIMENSIONS PRIOR TO CONSTRUCTION.
- E. H.T. TO PURCHASE, AND REFRIGERATION CONTRACTOR TO INSTALL, STAINLESS STEEL CASE GUARDS. SEE FIXTURE PLAN FOR LOCATION OF CASE GUARDS. INSTALL WITH POURPOCK IN AND E MANUFACTURER 1-845-331-2110 MODEL NO. --- COT-24-S TO BE USED IN ALL CASES. EXAMPLE:
- F. G.C. TO PROFESSIONALLY CLEAN ALL BREEZEWAYS, ENTRANCE WAYS, BUILDING EXTERIOR, CANOPY AREAS, & WALK WAYS

**KEY NOTES:**

1. G.C. TO INSTALL NEW YELLOW GLASS QTY BOLLARD COVER ON EXISTING BOLLARD. VERIFY EXTENTS IN FIELD.
2. PREFERRED PIPING SERVICES TO POLISH ALL THE EXISTING STAINLESS STEEL RAILS ALONG THE FRONT OF THE BUILDING AND THE INTERIOR OF THE VESTIBULE. VERIFY EXTENTS IN FIELD.
3. G.C. TO PROFESSIONALLY CLEAN EXISTING CEILING GRID AND TILES, HVAC AND LIGHT DIFFUSERS. VERIFY EXTENTS IN FIELD.
4. G.C. TO INSTALL NEW WEATHER STRIPING ON THE EXISTING AUTO DOOR. SERVICE DOORS TO ENSURE GOOD WORKING ORDER AT THE END OF THE REMOVAL.
5. G.C. TO REPLACE EXISTING PAPER DISPENSING UNIT WITH NEW. NEW PAPER DISPENSING UNIT WILL BE PROVIDED BY HT AND INSTALLED BY G.C.
6. NEW WALL BY DECOR.
7. G.C. TO INSTALL NEW WEATHER STRIPING ON EXISTING DSD DOOR.
8. G.C. TO REMOVE EXISTING BARREL BOLT KEEPER ON RESTROOM DOOR. REPAIR DOOR AND FRAME WHERE BARREL BOLT KEEPER IS REMOVED.
9. NEW HOT-DIPPED GALVANIZED STEEL HANDRAIL. SEE DETAIL 7/A1.2.
10. G.C. TO INFILL EXISTING OPENING WITH METAL STUDS AND GYPSUM BOARD. NEW CONSTRUCTION TO MATCH EXISTING ADJACENT CONSTRUCTION AND FINISHES. VERIFY ADJACENT CONSTRUCTION AND EXTENTS IN FIELD.
11. NEW STAIR - SEE DETAIL 2/A1.4. LANDING TO REMAIN. SEE STRUCTURAL FOR DETAILS.
12. NEW EXTERIOR PIPE BOLLARD. SEE DETAIL 10/A1.2.
13. G.C. TO REPLACE EXISTING MIRROR WITH NEW MIRROR TO MATCH EXISTING. VERIFY LOCATION, SIZE AND NUMBERS IN FIELD.
14. G.C. TO REPLACE EXISTING MISSING/ BROKEN BLACK BUMPER WITH NEW. NEW BUMPER TO MATCH EXISTING. VERIFY LOCATION AND EXTENTS IN FIELD.
15. NEW COOLER/ FREEZER DOOR BY COOLER/ FREEZER MANUFACTURER.
16. G.C. TO REPLACE EXISTING DAMAGED/ STAINED CEILING TILES WITH NEW NEW TILES TO MATCH EXISTING. VERIFY TILES, LOCATION AND EXTENTS IN FIELD.
17. G.C. TO REPAIR EXISTING SHEETROCK CEILING UNDER EXISTING CANOPY AS DIRECTED BY HT PROJECT MANAGER. VERIFY EXTENTS IN FIELD.
18. G.C. TO REPLACE LOOSE/ MISSING RUBBER BASE - MATCH EXISTING.
19. G.C. TO REPLACE EXISTING DOCK SEALS AND BUMPERS WITH NEW.
20. G.C. TO SECURE SINKS AND RECAULK.
21. POTENTIAL AREA FOR CEILING WORK DUE TO NEW SEASONS4 HVAC UNIT INSTALLATION AND DUCT MODIFICATIONS. SEE HVAC DRAWINGS FOR DETAILS AND EXTENTS.
22. G.C. TO TOUCH UP PAINT FOR NEW DECOR WORK STEMMING FROM NEW CASE INSTALLATION. MATCH EXISTING CONDITIONS.
23. G.C. TO PROVIDE NEW CONCRETE CURB. SEE DETAIL 12/A1.2

**4 HOLLOW METAL FRAME DETAIL**  
SCALE: 1 1/2" = 1'-0"

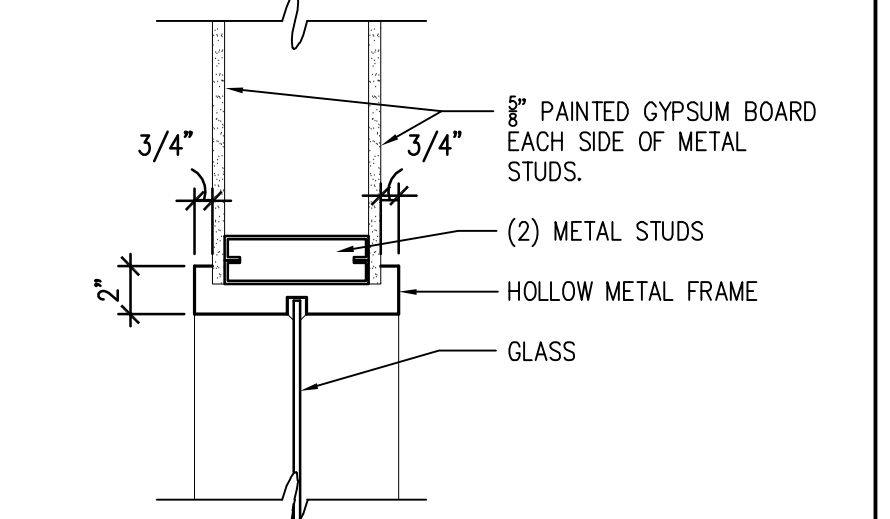

**3 WINDOW SCHEDULE**  
SCALE: 1/4" = 1'-0"

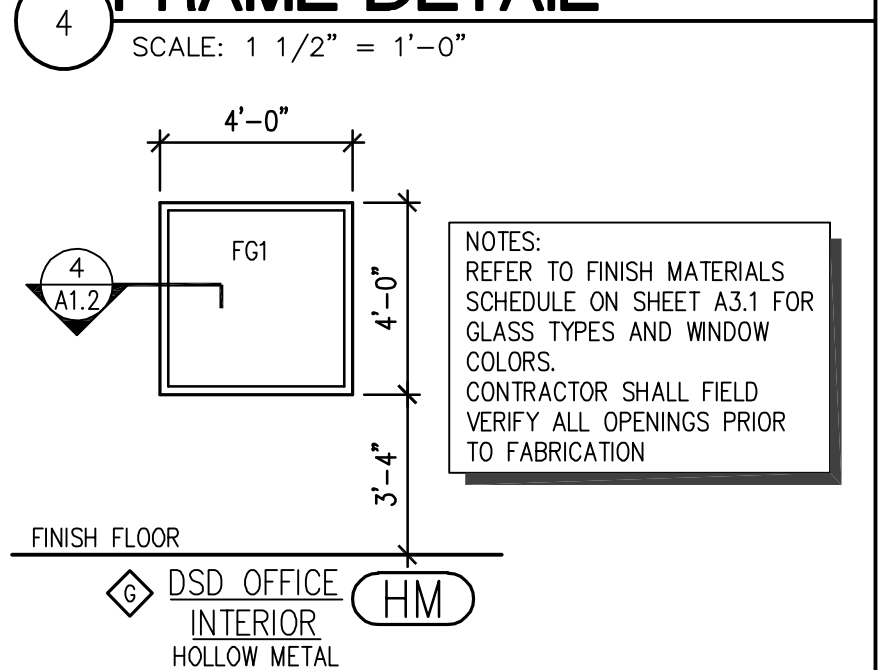

10500 Independence Pointe Parkway  
Suite 300  
Mathews, North Carolina 28105  
P: 704-542-5252 F: 704-542-2330

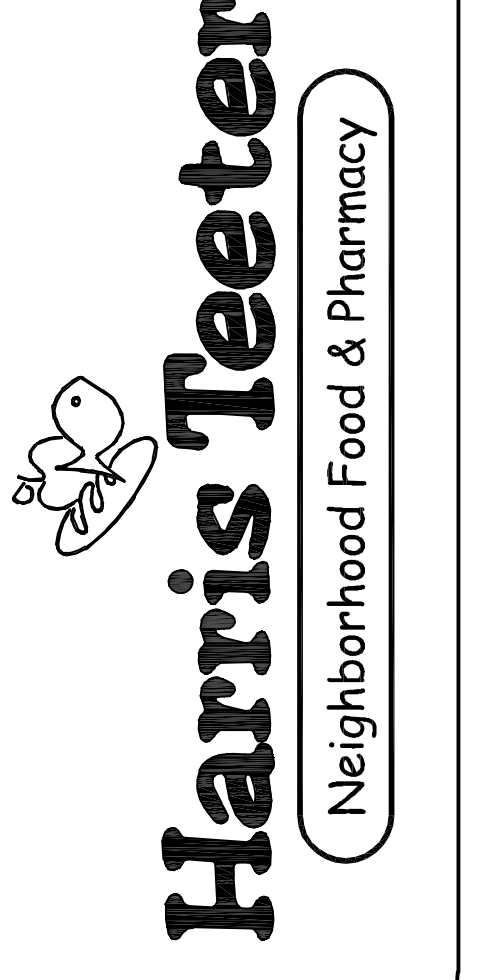
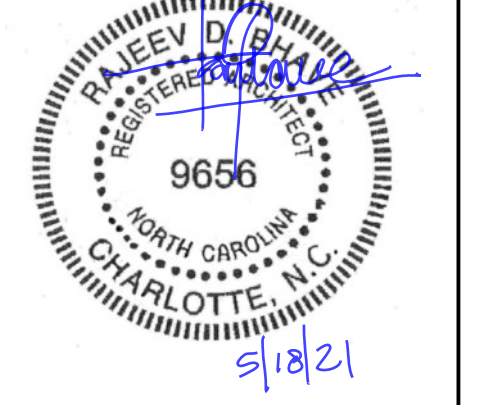

HARRIS TEETER INC.  
701 ORNSTEAD DR.  
MATHES, NC 28105  
PH. 704.644.3904

HARRIS TEETER #297  
CARRMILL MALL  
CARRBORO, NC

PROJECT MANAGER: Rajay Shriv

JOB NO.: 20-11297-02

DR. BY: BEK

REVISIONS:

No.	Date	Description

SHEET NAME:  
**FLOOR PLAN**

SHEET NO.  
**A1.2**

ISSUE DATE: 5/28/21