

GENERAL NOTES:

- THE GENERAL CONTRACTOR SHALL FIELD VERIFY DIMENSIONS AND INFORM THE ARCHITECT OF ANY DISCREPANCIES OR UNUSUAL CONDITIONS ENCOUNTERED IN THE FIELD.
- ALL REDUCER STRIPS ARE TO BE INSTALLED WITH EPOXY ADHESIVE.
- IN AREAS WHERE EPOXY FLOORS WILL BE INSTALLED, PREPARE SURFACE AS RECOMMENDED BY THE MANUFACTURER. HEAVY BROOM FINISH.
- G.C. TO SLOPE FLOOR A TOTAL OF 1" TO ALL FLOOR DRAINS IN THE PREP AREAS, 1/2" IN MEAT PREP, 2" IN RESTROOMS AND COOLERS THAT HAVE DRAINS RIGHT OUTSIDE THE DOORS.
- SEE REFRIGERATION DRAWINGS FOR PULL BOX LOCATIONS.
- SEE PLUMBING DRAWINGS FOR FLOOR HYDRANTS LOCATIONS.
- G.C. TO PAINT EXPRESS LANE DRIVE THRU TEXT AND LINES WHITE. ALL LETTERING SHALL BE 2"-0" IN HEIGHT. LINES SHALL BE 4" WIDE SET ON A 45 DEGREE ANGLE.
- GRIND FLAT ALL CONTROL AND SAW JOINTS IN CONCRETE PRIOR TO TILE INSTALLATION.
- POUR FIRST COURSE OF EXTERIOR CMU WALLS SOLID AT ALL STOCKROOM AND RECEIVING AREAS.
- G.C. TO PROVIDE AN 8"x8"x1/2" S.S. PLATE FOR ALL FLOOR CLEAN OUTS IN ENTIRE SALES AREA.
- G.C. TO PROVIDE "CRACK SUPPRESSION" FABRIC AT ALL CONCRETE CONTROL JOINTS IN ALL AREAS THAT ARE TO RECEIVE CERAMIC/PORCELAIN TILE FLOORING.
- ALL EXPOSED 50/3 HIGH SOLIDS SEALER. SEAL ONE (1) WEEK PRIOR TO TURNOVER. MOVE EQUIPMENT (MINUS BAILER) TO APPLY HARDENER PRIOR TO INSTALLATION OF SEALER.
- FLOORING CONTRACTOR SHALL PROVIDE 2" SQUARE STAINLESS STEEL COVER PLATES AT ALL ELECTRICAL DUCT JUNCTION BOXES LOCATED IN VCT. PLATE SHALL BE 2" GREATER IN LENGTH THAN THE DIAMETER OF THE FACTORY COVERS AND INSTALLED FLUSH WITH VCT FLOOR. INSTALL WITH FLUSH COUNTERSUNK STAINLESS STEEL SCREWS INTO ELECTRICAL JUNCTION BOX. COORDINATE QUANTITY, SIZES AND LOCATIONS WITH ELECTRICAL DRAWINGS SHEET E3.1.
- PROVIDE FIELD SAMPLE OF EPOXY FLOORING FOR HARRIS TEETER PROJECT MANAGERS APPROVAL PRIOR TO INSTALLATION.

KEY NOTES:

- G.C. TO GRIND EXISTING FLOOR AT EXISTING FLOOR TRENCHES. PATCH USING EPOXY AS NEEDED. VERIFY LOCATIONS AND EXTENTS IN FIELD.
- PROVIDE 4 FULL TILES DEEP AND 7 FULL TILES LONG. NO CUT TILES.
- G.C. TO INSTALL NEW 2" EPOXY FLOOR WITH CLEAR POLYASPARTIC TOP COAT. PROVIDE POSITIVE SLOPE TOWARDS DRAINS. VERIFY EXTENTS IN FIELD.
- G.C. TO SERVICE AND CLEAN THE UNDERSIDE OF THE EXISTING LEVELERS.
- G.C. TO PAINT (YELLOW) PALLET DROP LOCATION. COORDINATE EXACT SIZE AND LOCATION WITH HARRIS TEETER PROJECT MANAGER.
- ALTERNATE DIRECTION OF CARPET MATS 1/2 TURN AS INDICATED.
- G.C. TO PAINT 4" WIDE BY 65'-0" LONG LINES ON TRUCK ACCESS PAD AS INDICATED. PAINT "TRAFFIC YELLOW".
- G.C. TO REPLACE EXISTING DAMAGED VCT TILES WITH NEW VCT TILES. NEW VCT TILES TO MATCH EXISTING. VERIFY TILES, SIZE, PATTERN AND EXTENTS IN FIELD.
- G.C. TO GRIND EXISTING EPOXY FLOOR AND BASE TO CONCRETE SLAB AND INSTALL NEW HARD TILE. VERIFY LOCATION AND EXTENTS IN FIELD.
- G.C. TO REPAIR EXISTING FLOOR WHERE EXPANSION JOINT IS SEPARATING AT RIGHT SIDE ENTRANCE. VERIFY LOCATION AND EXTENTS IN FIELD.
- G.C. TO REPAIR EPOXY AROUND DELI FREEZER DUE TO INSTALLATION OF NEW THRESHOLD. SEE REFRIGERATION DRAWINGS FOR DETAILS.

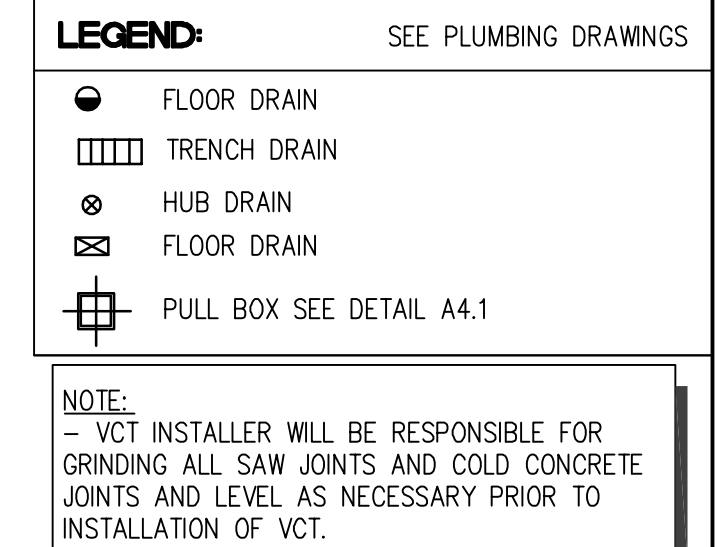
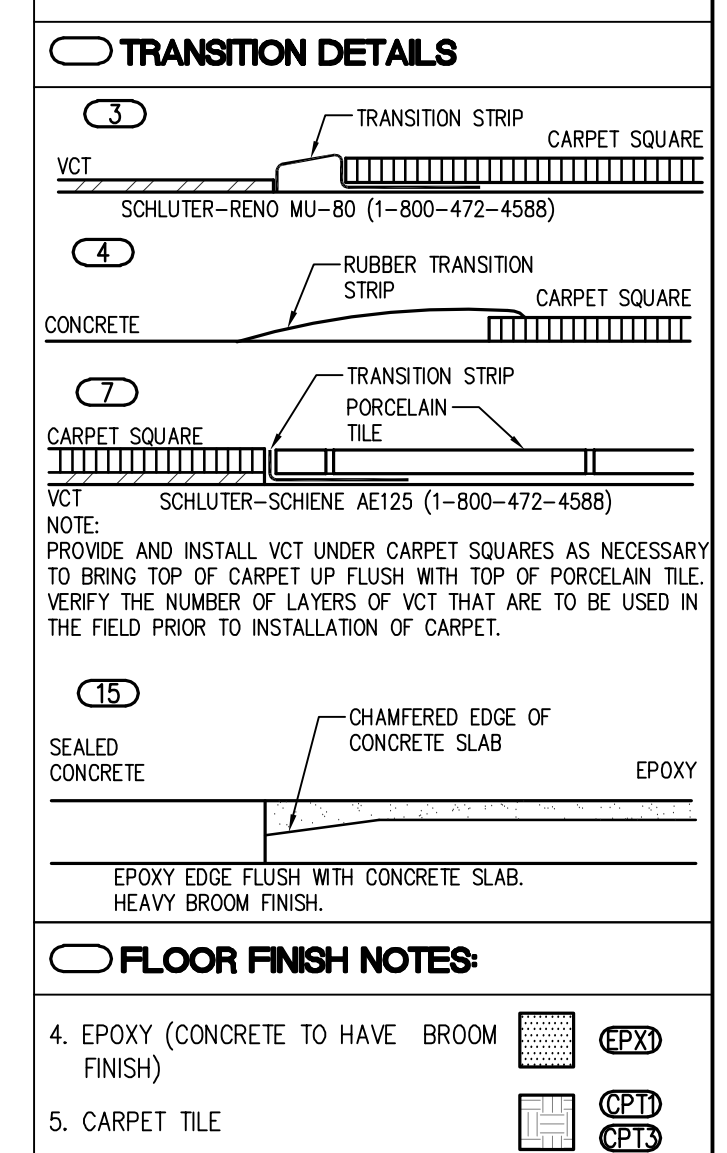
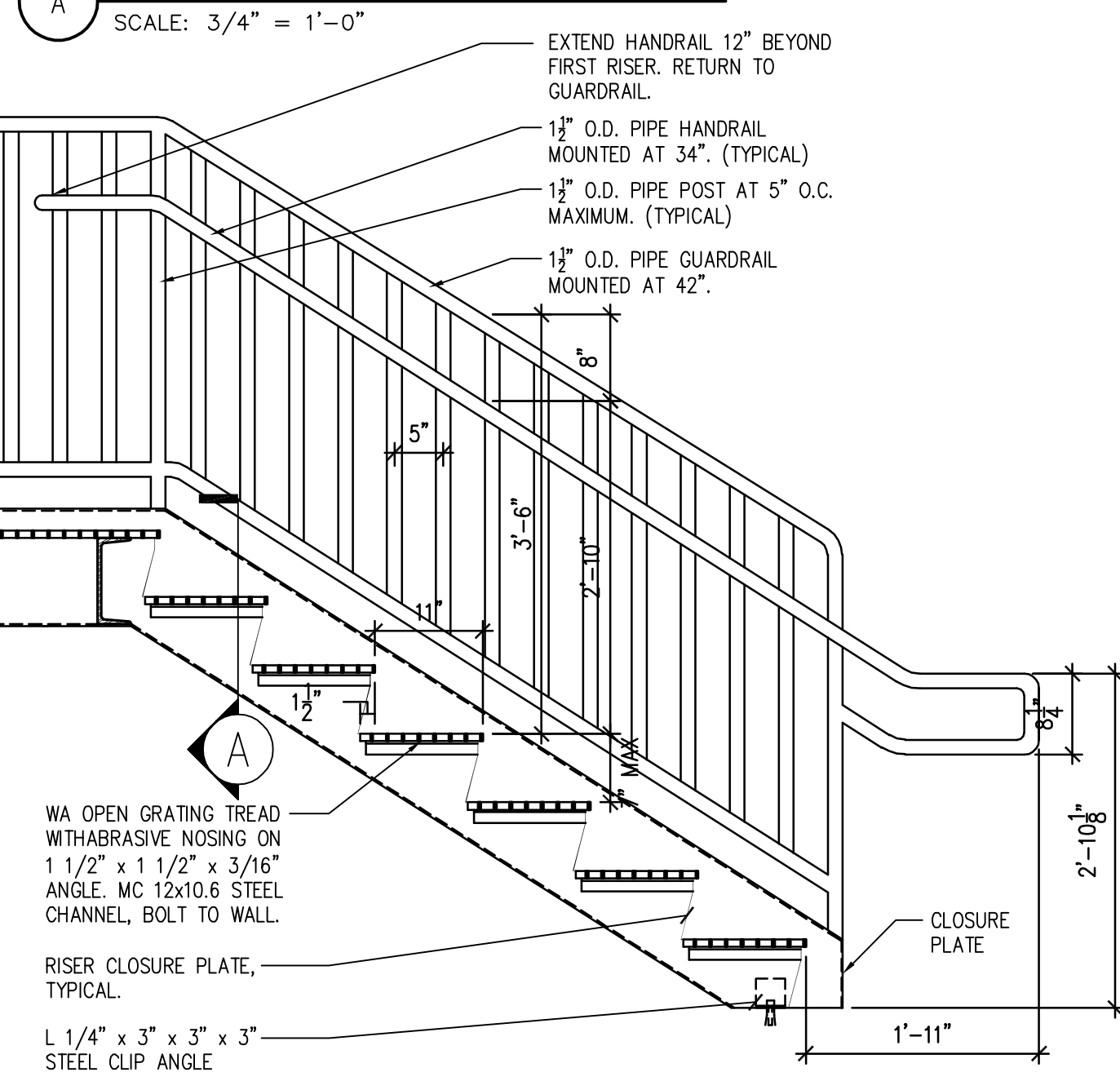
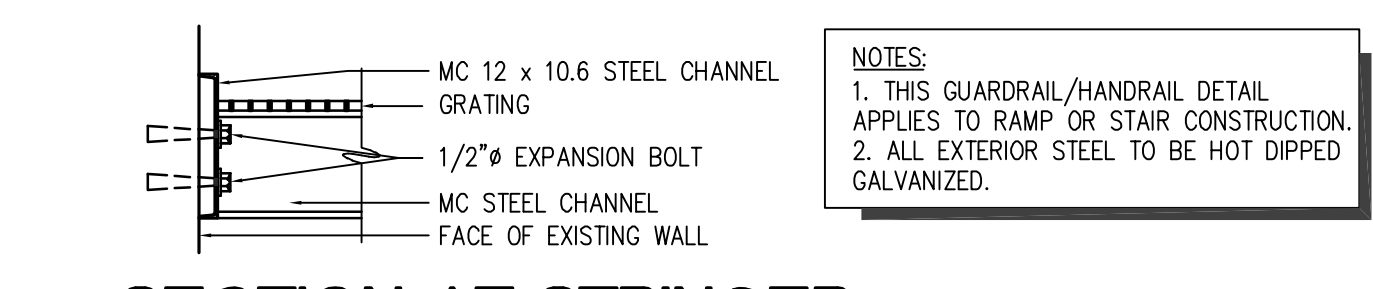
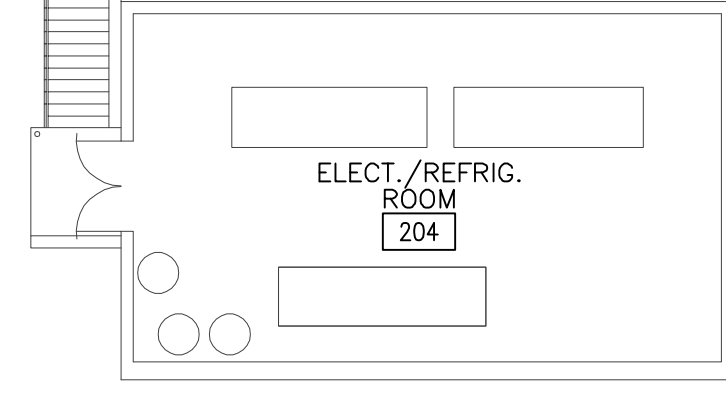
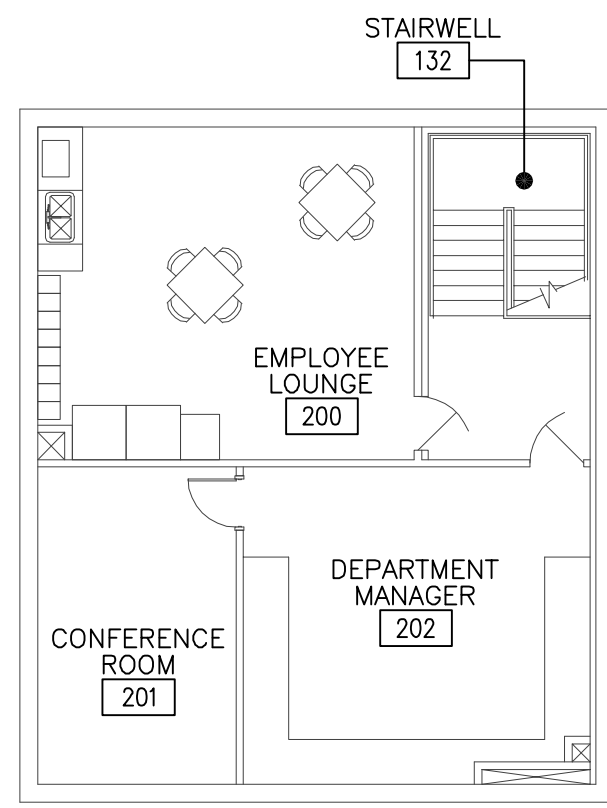
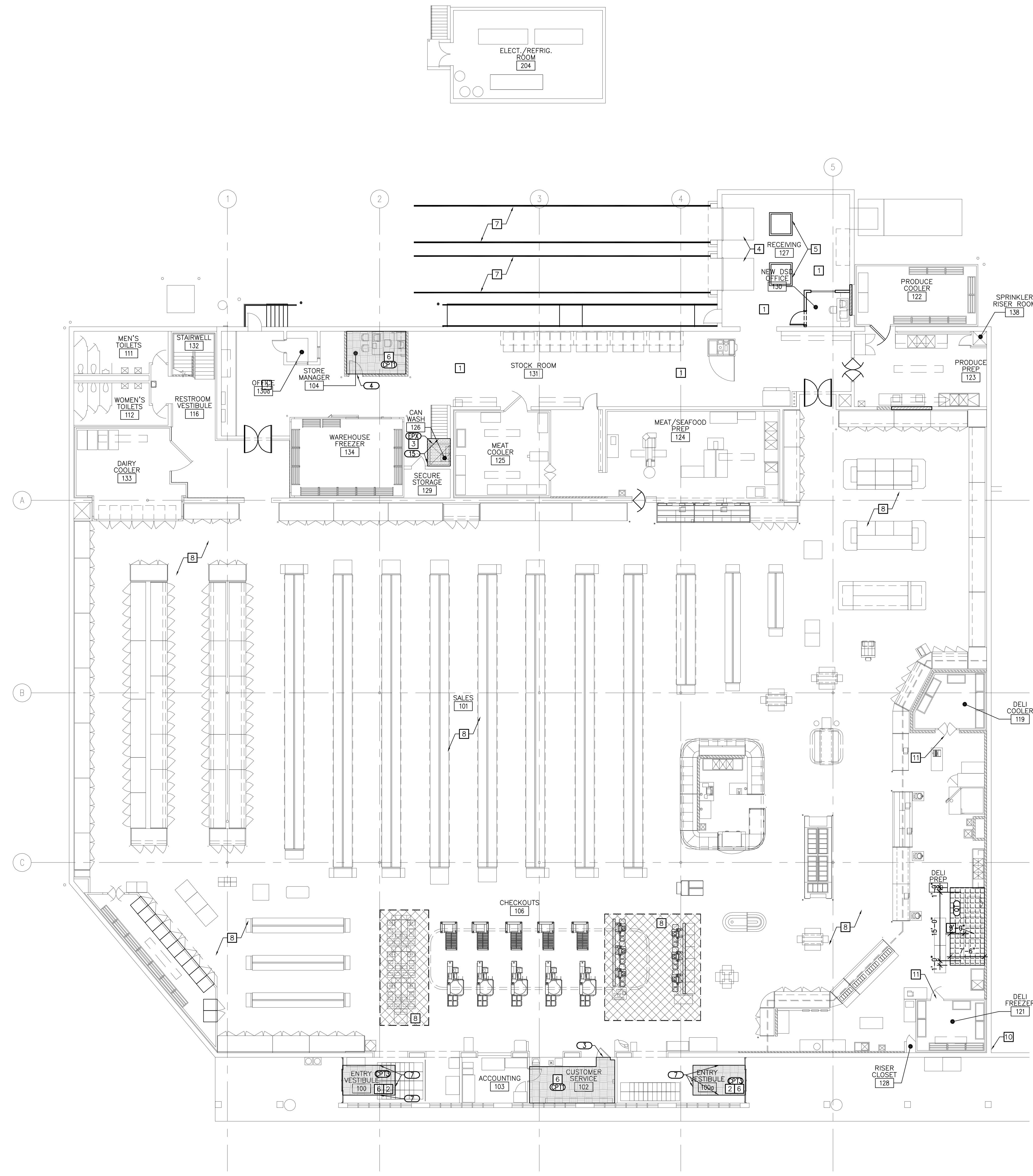

1 FLOOR PATTERN PLAN
 SCALE: 3/32" = 1'-0"

Harris Teeter
 Neighborhood Food & Pharmacy

HARRIS TEETER INC.
 701 CRISTALE DR.
 MATTHEWS, NC 28105
 PH. 704.844.3904

HARRIS TEETER #297
 CARRMILL MALL
 CARRBORO, NC

PROJECT MANAGER: Rajeev Shrivastava

JOB NO.: 20-11297-02

DR. BY: REX

REVISIONS:

No.	Date	Description

SHEET NAME: **FLOOR PATTERN PLAN**

SHEET NO.: **A1.4**

ISSUE DATE: 5/18/21

COPYRIGHT © 2021 ARCONS DESIGN STUDIO, P.C.