

PROJECT MANAGER:	KENDY STACY
JOB NO.:	20-01241-02
DR. BY:	HEV
REVISIONS:	
No.:	Date:
No.:	Date:
No.:	Date:
No.:	Date:
No.:	Date:
No.:	Date:
No.:	Date:
No.:	Date:
No.:	Date:

- GENERAL NOTES**
- EXISTING LIGHTING AS BASED ON EXISTING DOCUMENTS AND FIELD OBSERVATIONS. THE E.C. SHALL FIELD VERIFY ALL INFORMATION PRIOR TO BEGINNING WORK. BRING ANY DISCREPANCIES TO THE ENGINEERS ATTENTION FOR DISPOSITION.
 - THE E.C. MAY REUSE EXISTING WIRING IN PLACE PROVIDED IT IS IN GOOD CONDITION AND MEETS THE REQUIREMENTS OF THE NEW CIRCUITS AS SHOWN ON E2.1 AND E2.2.
 - MAINTAIN CONTINUITY TO CIRCUITS OR PORTIONS OF CIRCUITS FOR LIGHTING THAT IS EXISTING TO REMAIN. REFEED AS REQUIRED.
 - LIGHTING AND WIRING SHOWN IN GRAYSCALE IS EXISTING TO REMAIN UNLESS OTHERWISE NOTED.

- KEY NOTES** (XX)
- REPLACE ALL TYPE SP1 DOWN LIGHT FIXTURES WITHIN DECOR CLOUD WITH NEW TYPE SP1 DOWN LIGHT FIXTURE AS SHOWN ON E2.2. NO CHANGE TO CIRCUIT OR SWITCHING REQUIRED.
 - DEMOLISH PRODUCE TRACK GRID COMPLETE. REMOVE CONDUIT AND WIRING BACK TO SOURCE. BOX TRACK HEAD UP AND STORE IN ELEC. / REF. ROOM FOR USE AS MAINTENANCE REPLACEMENTS.
 - THE E.C. SHALL DISCONNECT AND RECONNECT WIRING FROM INTEGRAL LIGHTING WITHIN THE DECOR BULKHEAD TO ALLOW THE DECOR CONTRACTOR TO RETROFIT THE LIGHTING WITHIN THE BULKHEAD WITH LED COMPONENTS. COORDINATE WITH THE DECOR CONTRACTOR FOR THE EXACT LOCATION AND NUMBER OF CONNECTION TO BE AFFECTED.
 - REMOVE AND REINSTALL CASE UPLIGHTS AS REQUIRED TO ALLOW FOR THE SHIFT OF THE REFRIGERATION CASE AND THE INSTALLATION OF NEW CASE UPLIGHTS AS SHOWN ON E2.2.

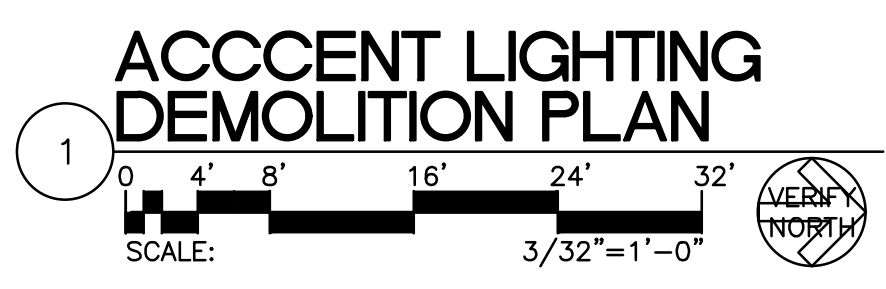
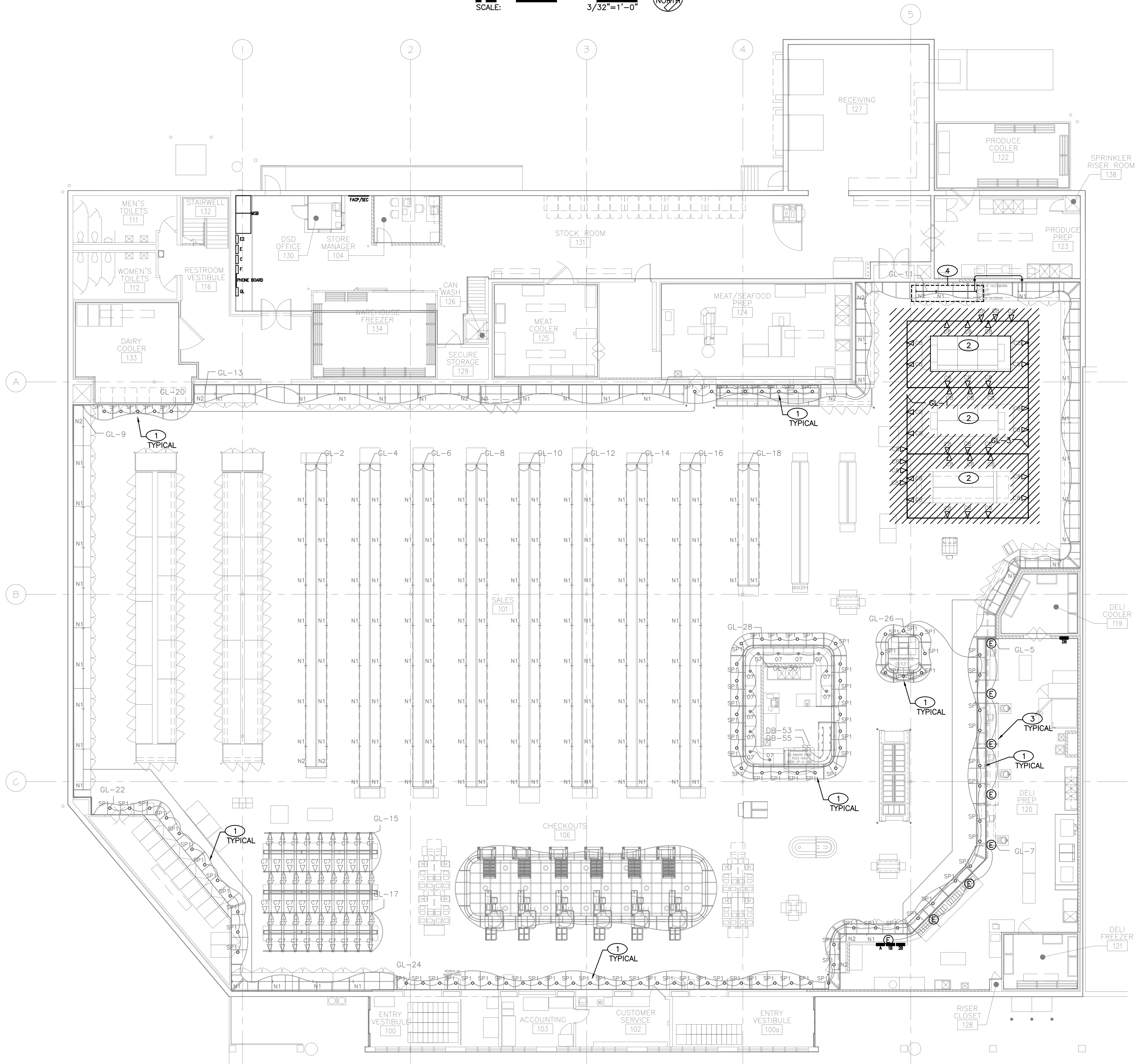
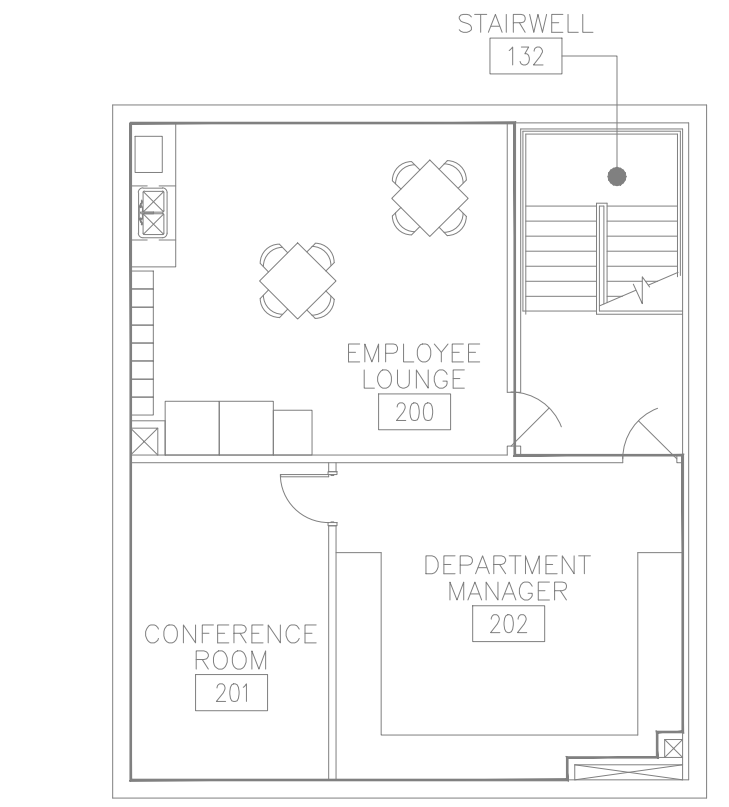
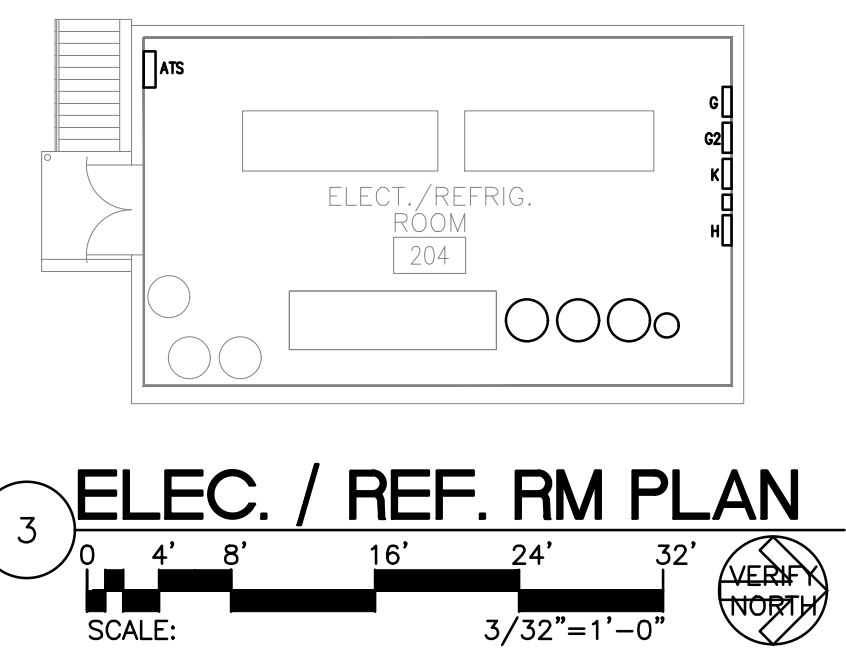

NOTE: THIS DOCUMENT MAY HAVE BEEN ELECTRONICALLY TRANSMITTED. IF UNSIGNED, IT CANNOT BE FILED FOR PUBLIC RECORD. PUBLIC RECORD FILINGS REQUIRE SIGNED AND SEALED DOCUMENTS.