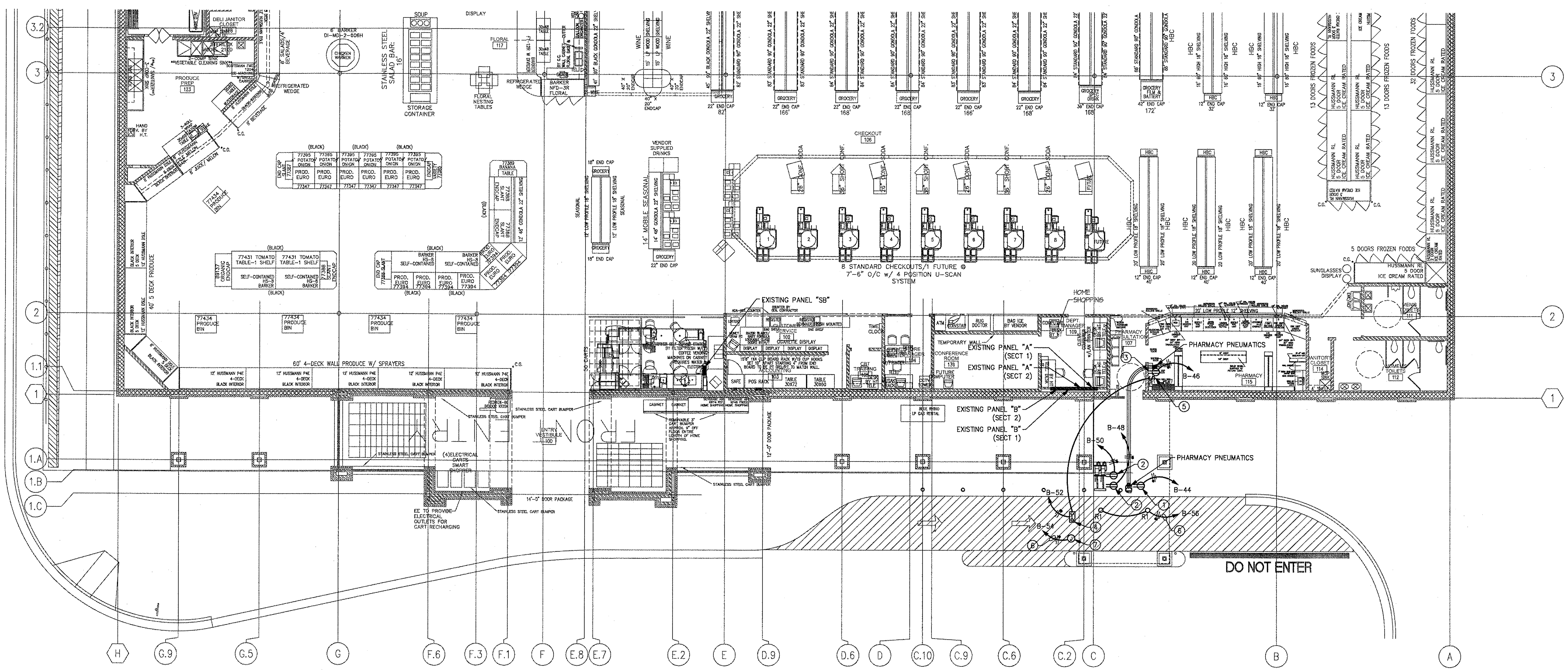

FLOOR PLAN – ELECTRICAL NEW CONSTRUCTION

1 — SCALE: 3/32" = 1'-0"

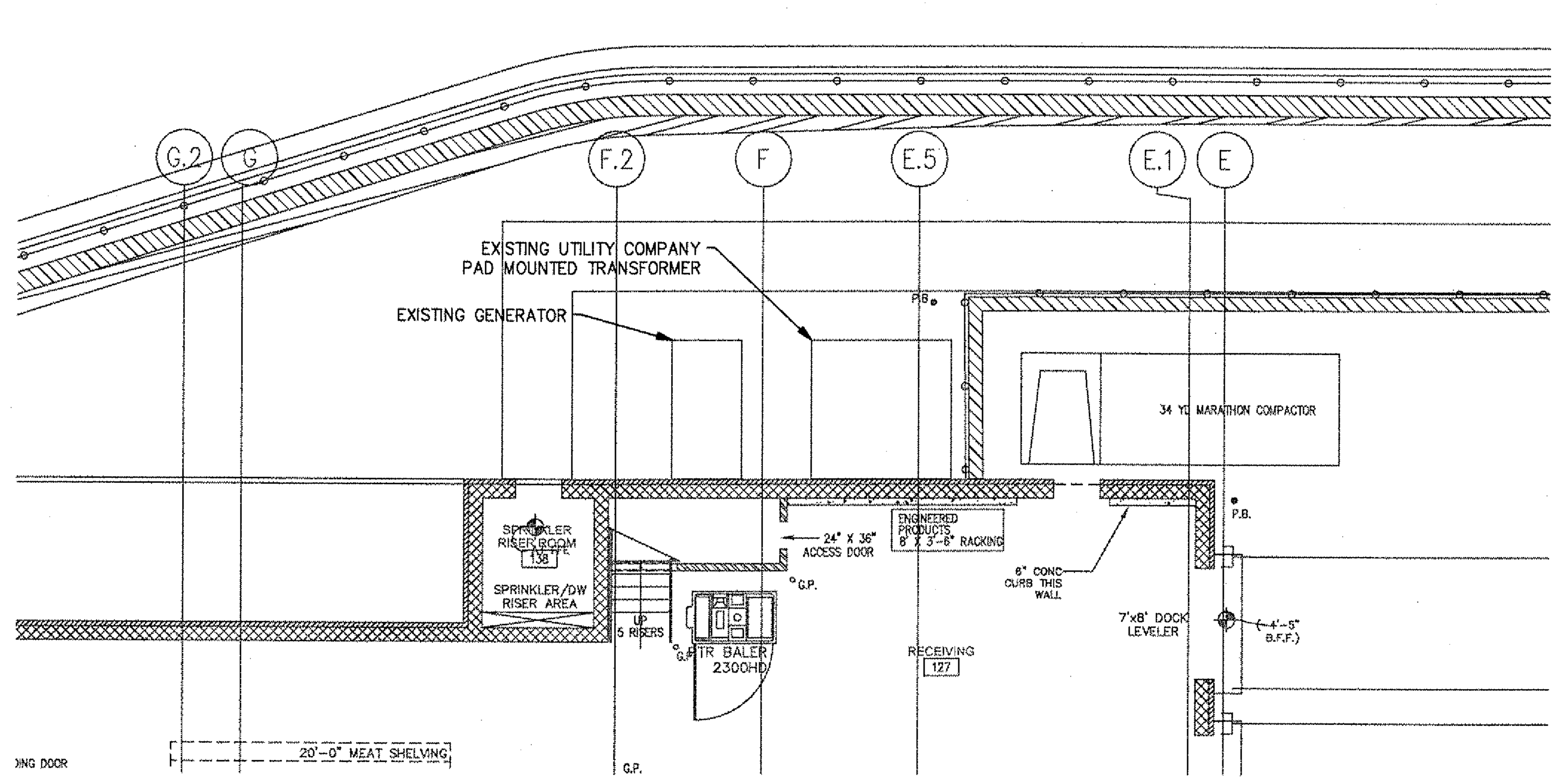

FLOOR PLAN – EXISTING UTITLITES LOCATION

2 — SCALE: 3/32" = 1'-0"

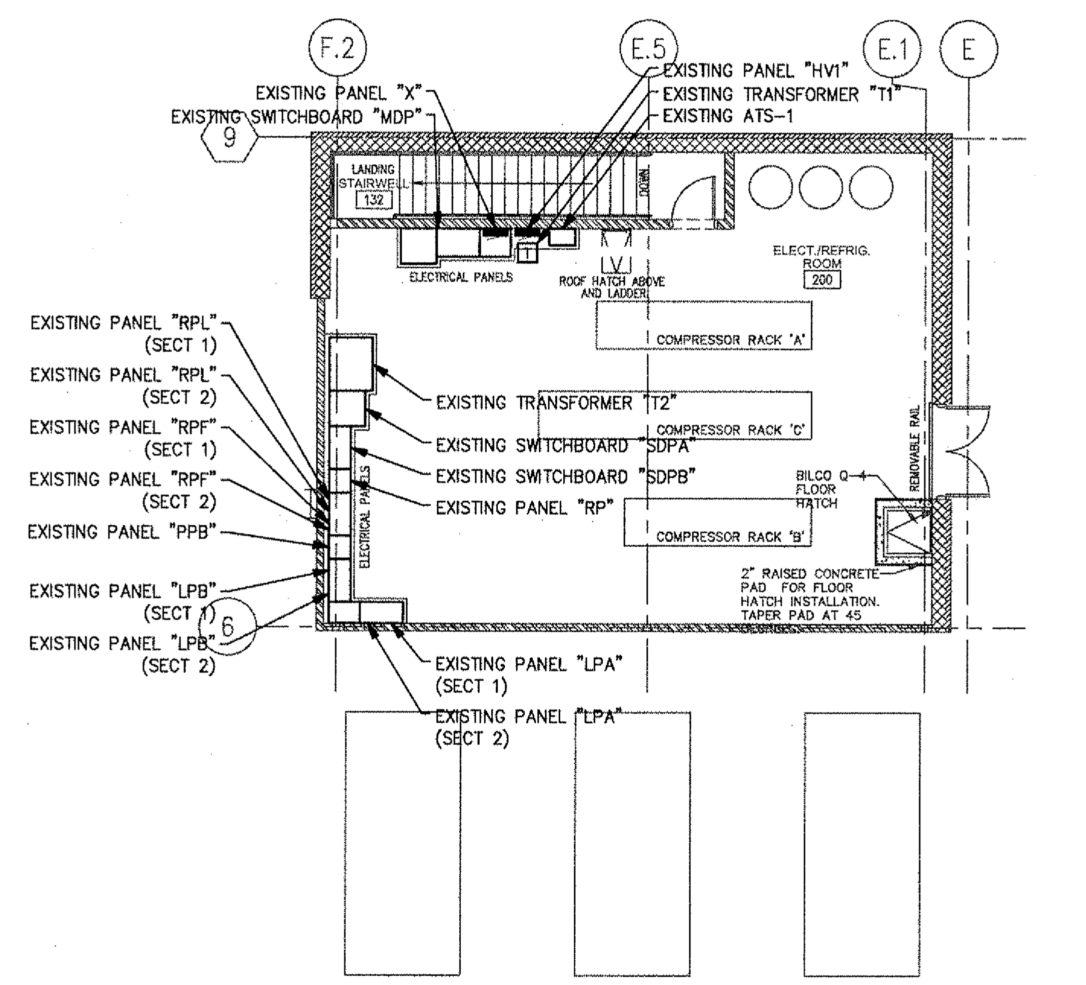

MEZZ FLOOR PLAN – ELECTRICAL NEW CONSTRUCTION

3 — SCALE: 3/32" = 1'-0"

DRAWING E-2 KEYNOTES

1. RECEPTACLE MOUNTED INSIDE CANOPY FOR PHARMACY PNEUMATIC CUSTOMER UNIT. VERIFY EXACT LOCATION AND REQUIREMENTS WITH HARRIS TEETER'S AUTHORIZED FIELD REPRESENTATIVE PRIOR TO ROUGH-IN.
2. RECEPTACLE MOUNTED INSIDE CANOPY FOR PHARMACY PNEUMATIC BLOWER UNIT. VERIFY EXACT LOCATION (WITH-IN 3 FEET OF BLOWERS) AND REQUIREMENTS WITH HARRIS TEETER'S AUTHORIZED FIELD REPRESENTATIVE PRIOR TO ROUGH-IN.
3. RECEPTACLE WALL MOUNTED ADJACENT TO AUDIO CONSOLE. VERIFY EXACT LOCATION AND REQUIREMENTS WITH HARRIS TEETER'S AUTHORIZED FIELD REPRESENTATIVE PRIOR TO ROUGH-IN.
4. WALL MOUNTED SIGN "OPEN-CLOSED" PROVIDED BY SIGN INSTALLER. VERIFY EXACT LOCATION AND REQUIREMENTS WITH HARRIS TEETER'S AUTHORIZED FIELD REPRESENTATIVE PRIOR TO ROUGH-IN.
5. SPDT CENTER-OFF SWITCH WITH SWITCHPLATE LABELED "OPEN-CLOSED". VERIFY EXACT LOCATION AND REQUIREMENTS WITH HARRIS TEETER'S AUTHORIZED FIELD REPRESENTATIVE PRIOR TO ROUGH-IN.
6. CIRCUIT VIA 3-POLE LIGHTING CONTACTOR CONTROLLED VIA PHOTOCELL-ON AND PHOTOCELL-OFF.
7. JUNCTION BOX FOR "PHARMACY DRIVE-THRU" SIGN. VERIFY EXACT LOCATION AND REQUIREMENTS WITH HARRIS TEETER'S AUTHORIZED FIELD REPRESENTATIVE PRIOR TO ROUGH-IN.

KEYPLAN

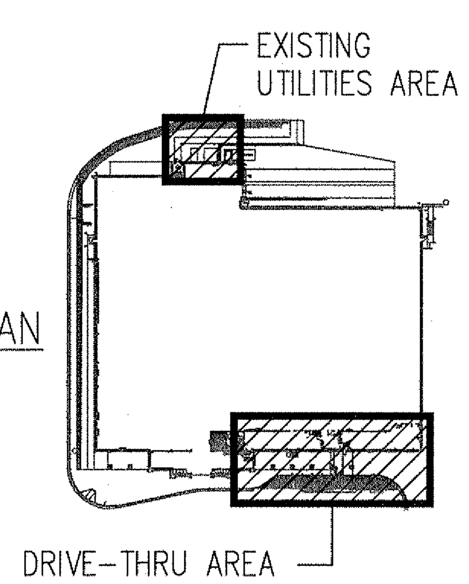

ARCONS DESIGN STUDIO
architecture planning interiors
7621 Little Ave Suite 216
Charlotte, North Carolina 28226
P: 704-542-5252 F: 704-542-2330

Teeter ENGINEERING GROUP, P.A.
4059 YANCEY ROAD / SUITE A
CHARLOTTE, NORTH CAROLINA 28217
PHONE: (704) 376-2999
FAX: (704) 376-3999

TEETER ENGINEERING GROUP, PA HEREBY RESERVES ITS COMMON LAW COPYRIGHT AND ALL OTHER PROPERTY RIGHTS TO THESE DOCUMENTS, ANY ASSOCIATED SPECIFICATIONS, DESIGN CONCEPTS, DETAILS, AND IDEAS. THESE DOCUMENTS, SPECS, DESIGN CONCEPTS, DETAILS, AND IDEAS SHALL NOT BE REPRODUCED, REVISED, OR COPIED IN WHOLE OR IN PART, NOR SHALL THEY BE DISTRIBUTED TO ANY OTHER PARTIES WITHOUT WRITTEN PERMISSION FROM TEETER ENGINEERING GROUP, PA. ANY ELECTRONIC AND COMPUTER FILES OF THESE DOCUMENTS ARE SOLE PROPERTY OF TEETER ENGINEERING GROUP, PA. AND ARE INTENDED FOR ARCHIVE AND RECORD PURPOSES ONLY. COMPUTER FILES SHALL NOT BE COPIED IN WHOLE OR IN PART WITHOUT WRITTEN PERMISSION FROM TEETER ENGINEERING GROUP, PA.

North Carolina COA # C-1104

HT #367
FALLS OF THE NEUSE
RALEIGH, NC

NORTH CAROLINA PROFESSIONAL SEAL 2009 WILLIAM LEE TEETER

9/6/11

PROJECT ENGINEER	W.T
JOB NO.	11127
DR. BY.	LJR

REVISIONS

No. ____	Date ____
No. ____	Date ____
No. ____	Date ____
No. ____	Date ____
No. ____	Date ____
No. ____	Date ____
No. ____	Date ____
No. ____	Date ____
No. ____	Date ____
No. ____	Date ____
No. ____	Date ____

DRAWING NAME

DRIVE THRU PLAN ELECTRICAL - NEW CONSTRUCTION

ISSUE DATE: 09.05.11

SHEET NO. E1.1