

Finish Materials			GENERAL NOTES:
MATERIAL	COLOR	DESCRIPTION / REMARKS	
MISCELLANEOUS			A. DIMENSIONS INDICATED ARE TO FACE OF EXISTING WALLS. G.C. TO VERIFY ALL EXISTING DIMENSIONS PRIOR TO CONSTRUCTION.
LIGHT GRID SUPPORT	SEMI-GLOSS WHITE-TO MATCH TRACK		B. G.C. TO REPAIR AND REPAINT ALL EXISTING GYPSUM BOARD DAMAGED BY REMODEL AS NECESSARY.
RUBBER FLOORING			C. G.C. TO CLEAN AND REPAIR AS NECESSARY ALL EXISTING CEILING GRID AND TILES IN WORK AREA. REPLACE ALL DAMAGED CEILING GRID AND TILES WITH NEW AS REQUIRED. VERIFY EXTENTS WITH HT PROJECT MANAGER. ALL NEW MATERIALS TO MATCH EXISTING.
RF	OSCADIA PLASTICS, INC.	STANDARD LIGHT GRAY - MATTE FINISH	60"x96"x1/4" SHEETS
CEILING - (APC) (PXG)			D. G.C. TO FIELD VERIFY ALL EXISTING CONDITIONS AND CONSTRUCTION. G.C. IS TO NOTIFY ARCHITECT OF ANY DISCREPANCIES OR UNUSUAL CONDITIONS ENCOUNTERED IN FIELD PRIOR TO THE COMMENCEMENT OF WORK.
APC3	2'x4' VINYL COVERED GYPSUM PANELS	1/2" USG, "OLMARPLUS", WHITE	CHEESE ISLAND - BY DECOR
VINYL COMPOSITION TILE - (VCT)			E. ALL METAL STUDS AND TRACKS SHALL BE 20 GAUGE, SIZE AND SPACING AS INDICATED, UNLESS OTHERWISE NOTED.
VCT-12	ARMSTRONG SAFETY ZONE	57004 SLATE BLACK	CHEESE ISLAND, SALAD BAR, ASIAN BAR
CERAMIC TILE - (CT)			F. ALL FLOORING STRIPS TO BE VERTICAL.
CTE	LAUFEN TILE	U744-66 YELLOW BRIGHT	6"x6 SEMI-GLOSS / GROUT: TEC - #931 "STANDARD WHITE"
CTG	LAUFEN TILE	U674-66 BISCUIT BRIGHT	6"x6 SEMI-GLOSS / GROUT: TEC - #931 "STANDARD WHITE"

NOTE:
G.C. AND ALL SUBCONTRACTORS ARE TO FIELD VERIFY ALL DIMENSIONS AND ALL EXISTING CONDITIONS IN FIELD PRIOR TO BIDDING, STARTING WORK AND ORDERING MATERIALS.

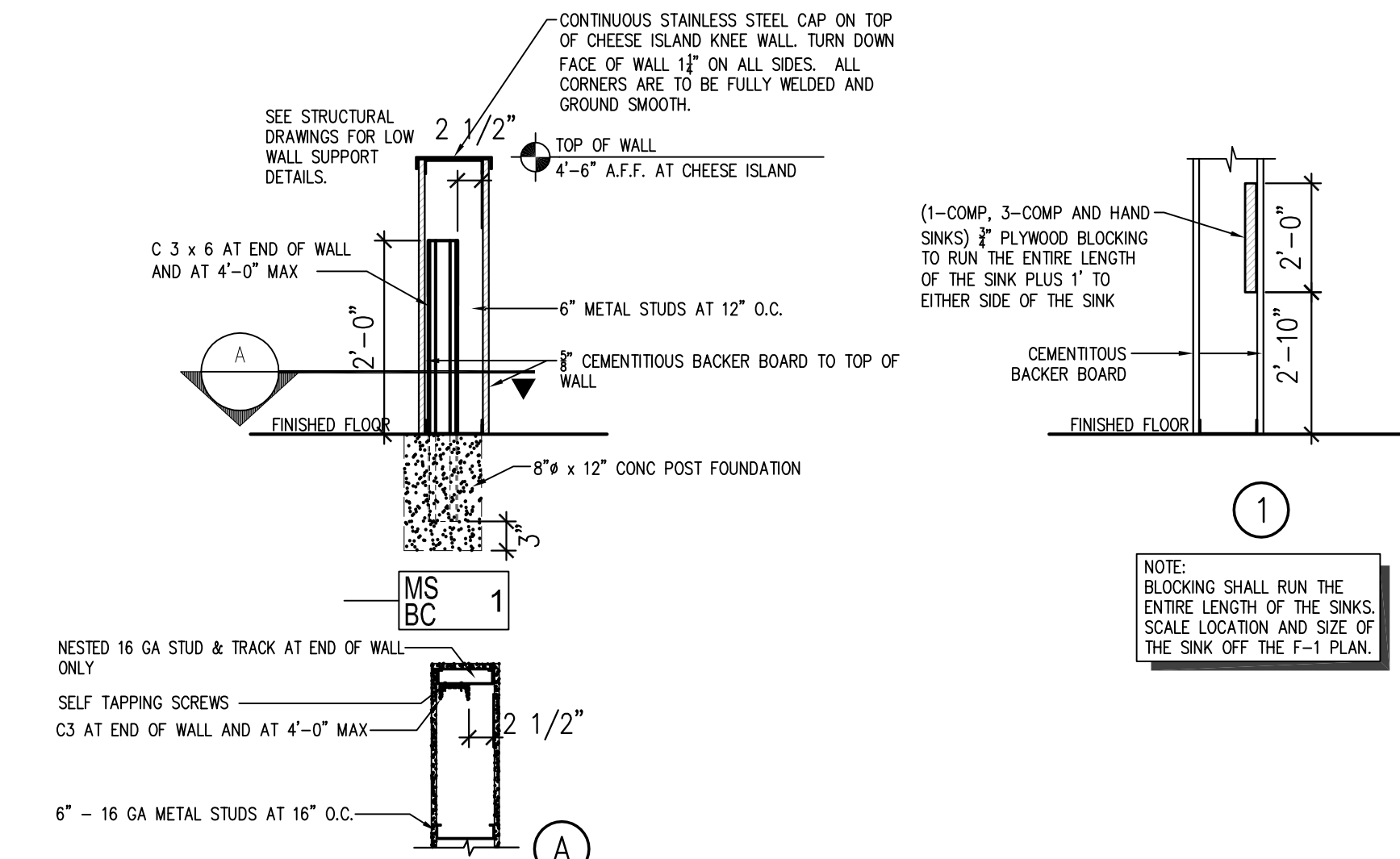

1 WALL TYPE DETAIL
SCALE: 3/4" = 1'-0"

TILE LEGEND	
CTA	CTJ
CTB	CTK
CTC	CTL
CTD	CTN
CTE	CTO
CTF	CTP
CTG	CTQ
CTH	CTR
CTI	CTS

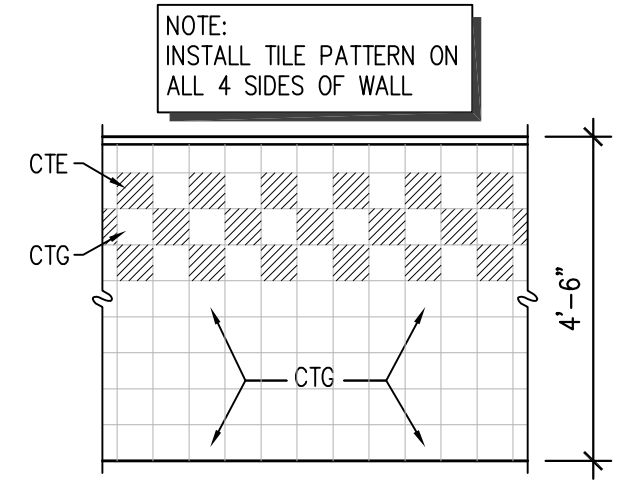

2 PTN6 - CHEESE ISLAND
SCALE: 3/8" = 1'-0"

ARCONS DESIGN STUDIO
architecture planning interiors
10550 Independence Pointe Parkway
Suite 300
Matthews, North Carolina 28105
P: 704.542.5252 F: 704.542.2330
www.arconsds.com

ARCONS DESIGN STUDIO, LLC
51553
NORTH CAROLINA
CHARLOTTE, N.C.
5.6.14
9658
Professional Seal

Harris Teeter
Your Neighborhood Food Market

HARRIS TEETER #441
SOUTH COLLEGE RD.
& SHIPYARD
WILMINGTON, NC

PROJECT MANAGER
RAEVEY BRAXE
JOB NO:
14-H1272-02
DR. BY:
DCH

REVISIONS	No.	Date
	No.	Date
	No.	Date
	No.	Date
	No.	Date
	No.	Date
	No.	Date
	No.	Date
	No.	Date
	No.	Date
	No.	Date
	No.	Date

DRAWING NAME

ENLARGED PLAN AND DETAILS