

1 FLOOR PLAN
SCALE: 3/32" = 1'-0"

GENERAL NOTES:

A. THE GENERAL CONTRACTOR IS RESPONSIBLE FOR THE PURCHASE AND INSTALLATION OF ALL FIRE EXTINGUISHERS REQUIRED BY LOCAL AND/OR NFPA CODES. THE CONTRACTOR SHALL MEET WITH THE LOCAL FIRE MARSHAL TO REVIEW AND CONFIRM FIRE EXTINGUISHER REQUIREMENTS PRIOR TO PURCHASING AND INSTALLING. FOR BIDDING PURPOSES, INCLUDE 15 EXTINGUISHERS IN BID.

B. THE GENERAL CONTRACTOR SHALL PROVIDE STAINLESS STEEL COLUMN COVERS AT ALL COLUMNS ON SALES FLOOR NOT PROTECTED BY SHELVING AND AT ALL EXPOSED COLUMNS IN REAR AREAS. SEE DETAIL 22/A4.1.

C. THE GENERAL CONTRACTOR SHALL PROVIDE A MINIMUM 1/2" AIR SPACE BETWEEN COOLER/FREEZER WALLS AND ALL OTHER WALLS. G.C. TO VERIFY ACTUAL COOLER/FREEZER SIZES WITH THE MANUFACTURER.

D. THE GENERAL CONTRACTOR SHALL PROVIDE 4" VINYL BASE AT ALL AREAS OF WALL NOT COVERED BY FIXTURES OR MILLWORK.

E. THE GENERAL CONTRACTOR SHALL PROVIDE BULKHEADS IN WALL AS NECESSARY WHERE OWNER SUPPLIED EQUIPMENT/ACCESSORIES ARE TO BE INSTALLED. VERIFY WITH HT PM.

F. DIMENSIONS INDICATED ARE TO FACE OF CMU, CENTERLINE OF METAL STUDS, OR CENTERLINE OF DOOR UNLESS OTHERWISE NOTED. G.C. TO VERIFY EXISTING DIMENSIONS PRIOR TO CONSTRUCTION.

G. H.T. TO PURCHASE AND REFRIGERATION CONTRACTOR TO INSTALL STAINLESS STEEL CASE GUARDS. SEE FIXTURE PLAN FOR LOCATION OF CASE GUARDS. INSTALL WITH HORIZONTAL AND E MANUFACTURER I-845-33-210 MODEL NO. - C81-24-S TO BE USED IN ALL CASES. EXAMPLE:

H. LOCATION OF REFRIGERATION PIPING INSTALLED IN EXISTING AND NEW WALLS, REPAIR EXISTING WALLS TO ORIGINAL FINISH AFTER INSTALLATION. COORDINATE CONSTRUCTION OF NEW WALLS WITH PIPING INSTALLATION. SEE REFRIGERATION DRAWINGS TO VERIFY ALL CONCEALED PIPING IN WALLS.

- KEY NOTES:**
- PREP AND PAINT HALL AROUND CONTRACTOR DOOR WITH EPOXY PAINT. PAINT MIN. 2'-6" EACH SIDE AND 1'-4" ABOVE AND TO FLOOR WITH EPOXY PAINT. VERIFY EXIST IN FIELD.
 - EXTEND WALL TO MATCH EXISTING.
 - INFILL HALL TO MATCH EXISTING WHERE DOOR FRAME WAS MODIFIED.
 - CORNER GUARD. SEE DETAIL 26 AND 27/A4.1
 - PARTITION BY DECOR CONTRACTOR.
 - EXISTING BULKHEAD TO REMAIN.
 - NEW COOLER DOOR BY MANUF. INSTALLED BY RIC.
 - WRAP ALL EXPOSED COLUMNS WITH 5.5. SEE DETAIL 22/A4.1. PROVIDE AT ALL COLUMNS NOT PROTECTED BY SHELVING. V.I.F.
 - PAINT ALL COLUMNS IN GONDOLAS TO MATCH GONDOLA TO TOP OF GONDOLA. THEN MATCH TO STRUCTURE ABOVE.
 - NEW BULKHEAD BY G.C.
 - CLEAN AND PERFORM MAINTENANCE OF DOCK LEVELER.
 - DECOR TO PROVIDE NEW PLASTIC LAMINATE ON EXISTING COUNTER TOPS IN PHARMACY.
 - DECOR TO PROVIDE NEW CUSTOMER SERVICE COUNTER AND DOOR.
 - DECOR FALSE COLUMN TO CONCEAL UTILITIES SERVING ISLAND. COORDINATE SIZE IN FIELD. REFER DECOR DRAWINGS.
 - PREP AND REPAIR RAILINGS. COLOR TO MATCH EXISTING.
 - PREP AND REPAIR DOORS. COLOR TO MATCH EXISTING.
 - CLOSURE PANEL BY DECOR.
 - PAINT ALL INTERIOR BOLLARDS.
 - RIG SHALL FILL IN COOLER HALL WHERE DOOR WAS REMOVED.
 - CHECKOUT BULKHEAD. DECOR SHEET D1.0.
 - PREP 3'-0"x8'-0" DOORS ABOVE COOLER/FREEZER FOR ACCESS TO REMOTE HEADER. SEE DETAIL 1/A3.3. PROVIDE 3'-0"x4'-0" SINGLE DOOR ABOVE COOLER/FREEZERS WITHOUT REMOTE HEADERS SIMILAR TO DETAIL 1/A3.3.
 - HINE TRELLIS SEE DECOR DRAWINGS.
 - G.C. TO INFILL EXISTING OPENING. NEW CONSTRUCTION TO MATCH EXISTING ADJACENT CONSTRUCTION. VERIFY ADJACENT CONSTRUCTION AND EXTEND IN FIELD.
 - NEW MIRRORS BY DECOR.
 - REPLACE EXISTING DOCK SEALS AND BUMPERS.
 - FLORAL BULKHEAD. DECOR SHEET D1.0.
 - CUSTOMER SERVICE BULKHEAD. DECOR SHEET D1.0.
 - EXPRESS CHECKOUT CANOPY. DECOR SHEET D1.0.
 - MILLWORK BY DECOR.
 - NEW PARTITIONS IN THE TOILETS.
 - CLEAN RESTROOM WALLS AND FLOOR TILES. REPLACE DAMAGED TILES AND REGROUT JOINTS AS NEEDED. PATCH AND INSTALL 5.5. COVERS WHERE EXISTING WALL HEATERS ARE REMOVED OR REPLACED (SEE MECH. DWGS).
 - PROVIDE NEW PREFABRICATED METAL CANOPIES PER HT STANDARDS FOR ALL EXTERIOR DOORS.

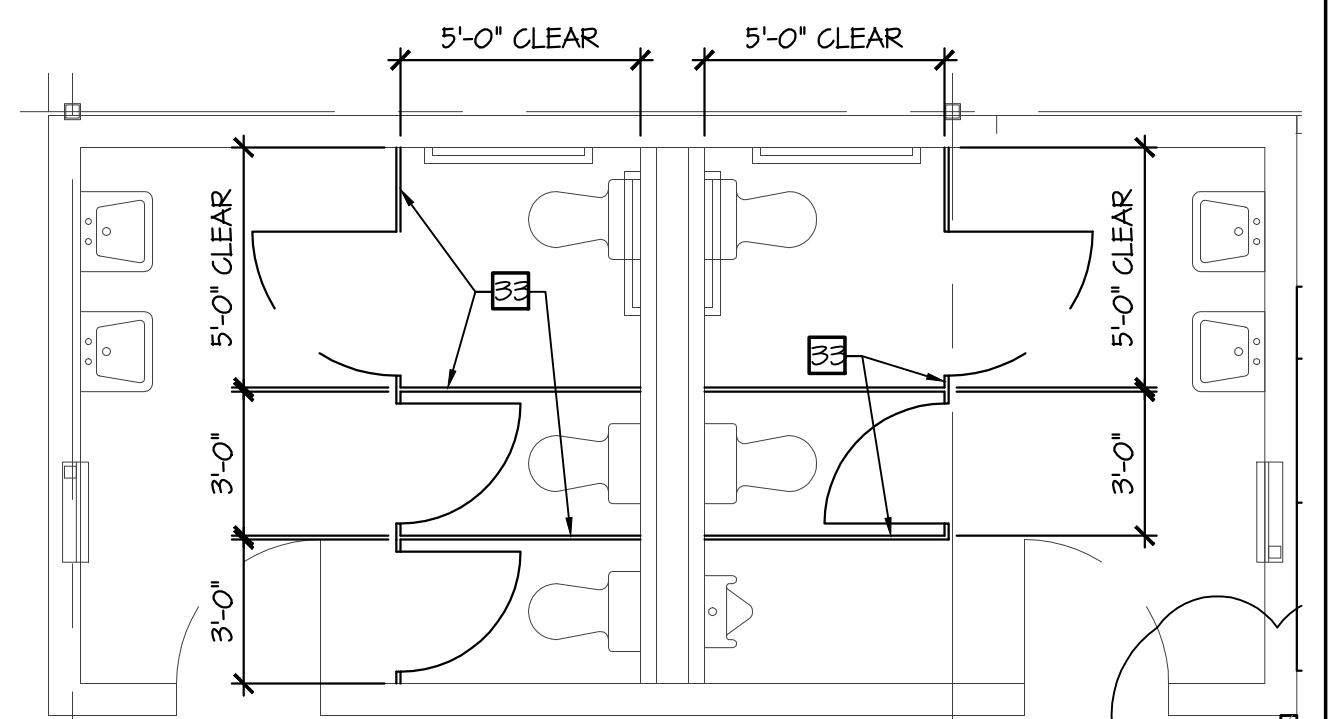

3 ENLARGED TOILET DETAIL
SCALE: 1/4" = 1'-0"

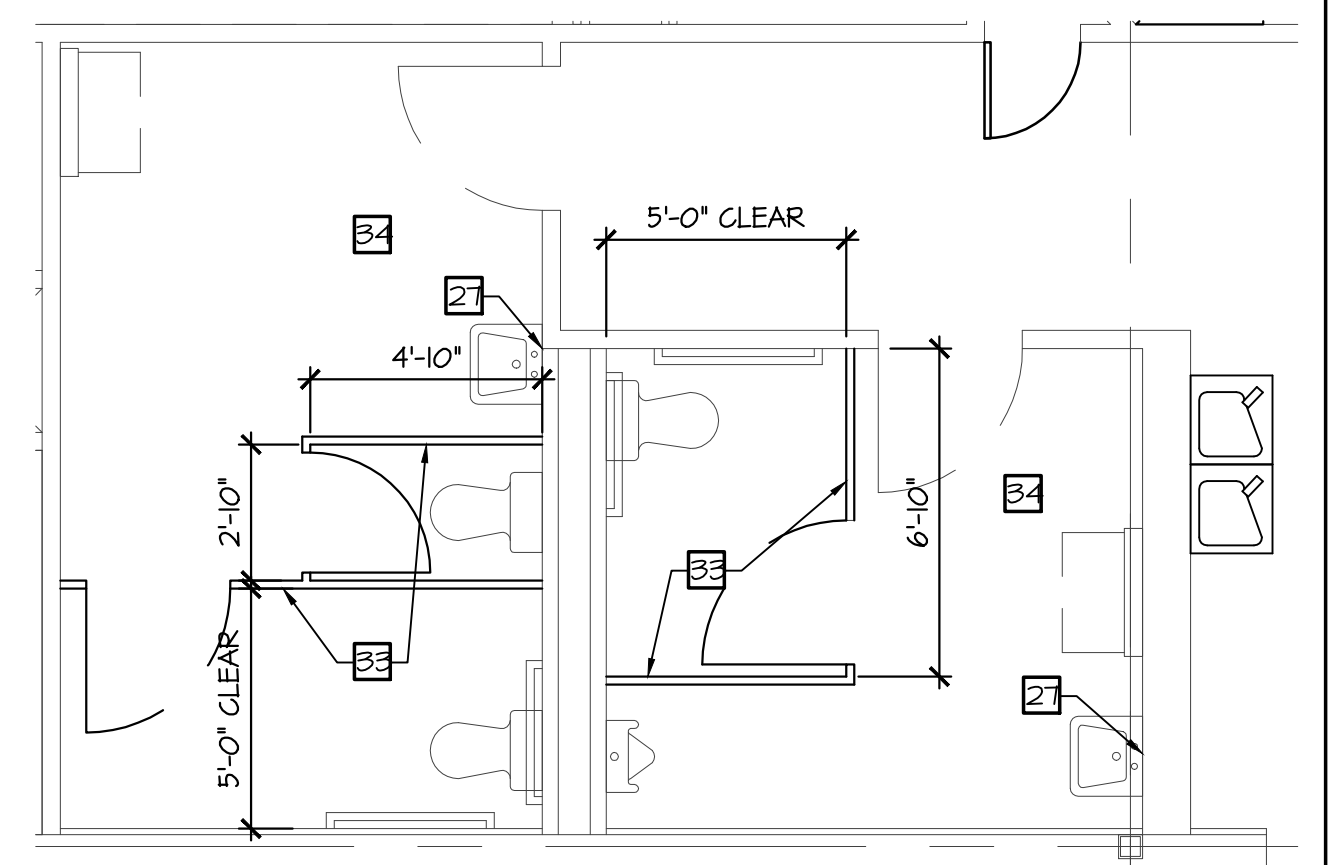

2 ENLARGED TOILET DETAIL
SCALE: 1/4" = 1'-0"

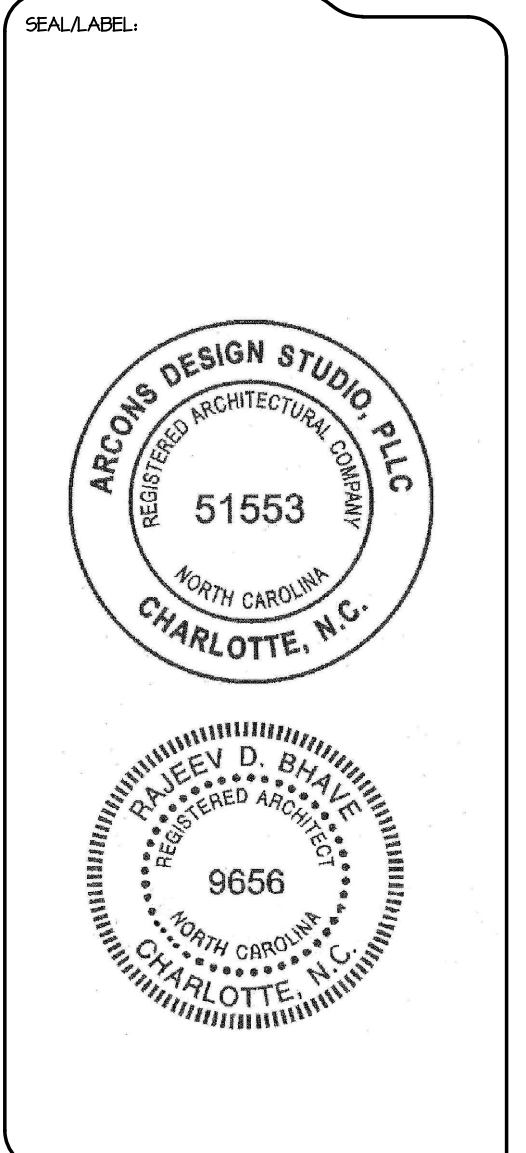

Harris Teeter
Your Neighborhood Food & Pharmacy

HARRIS TEETER INC.
101 GREENDALE RD.
MATTHEWS, NC 28105
PH. 704-844-3100

HARRIS TEETER #495

**8345 CREEDMOOR
RALEIGH,
NORTH CAROLINA**

PROJECT MANAGER:
Rajeev Bhow

JOB NO.:
18-11495-02

DR. BY:
TACH

REVISIONS	Date
No. 1	Date 10/28/18
No. 2	Date 12/24/18
No. 3	Date 12/19/18
No. 4	Date
No. 5	Date
No. 6	Date
No. 7	Date
No. 8	Date
No. 9	Date
No. 10	Date

SHEET NAME:
FLOOR PLAN

SHEET NO.:
A1.2

ISSUE DATE:
10/22/18