

PROJECT MANAGER: KNOX STACY	
JOB NO.: 18-0495-02	
DR. BY: EM	
REVISIONS:	
No. _____	Date _____
No. _____	Date _____
No. _____	Date _____
No. _____	Date _____
No. _____	Date _____
No. _____	Date _____
No. _____	Date _____
No. _____	Date _____
No. _____	Date _____
No. _____	Date _____

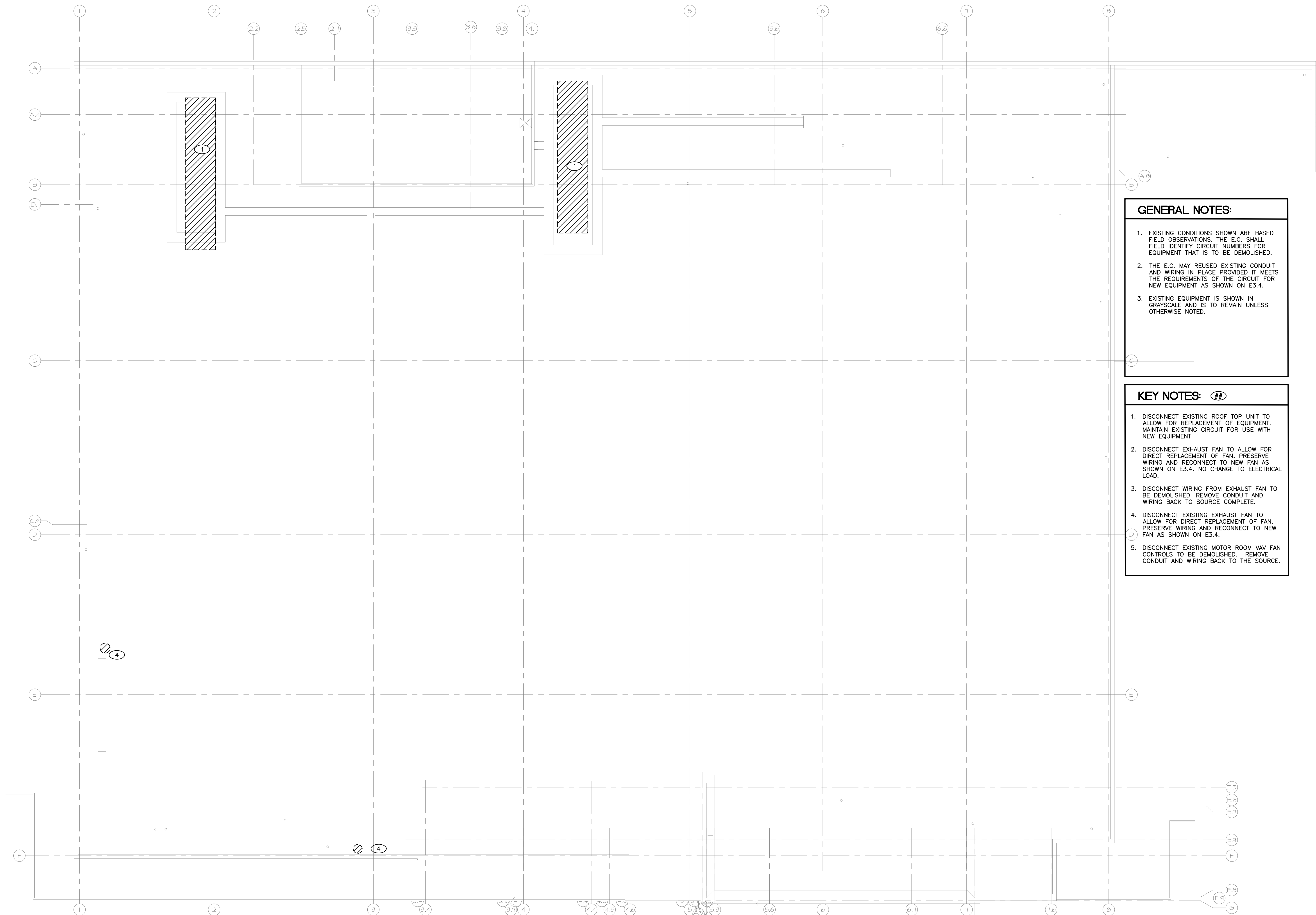

GENERAL NOTES:

- EXISTING CONDITIONS SHOWN ARE BASED ON FIELD OBSERVATIONS. THE E.C. SHALL FIELD IDENTIFY CIRCUIT NUMBERS FOR EQUIPMENT THAT IS TO BE DEMOLISHED.
- THE E.C. MAY REUSE EXISTING CONDUIT AND WIRING IN PLACE PROVIDED IT MEETS THE REQUIREMENTS OF THE CIRCUIT FOR NEW EQUIPMENT AS SHOWN ON E3.4.
- EXISTING EQUIPMENT IS SHOWN IN GRAYS/SCALE AND IS TO REMAIN UNLESS OTHERWISE NOTED.

KEY NOTES: ##

- DISCONNECT EXISTING ROOF TOP UNIT TO ALLOW FOR REPLACEMENT OF EQUIPMENT. MAINTAIN EXISTING CIRCUIT FOR USE WITH NEW EQUIPMENT.
- DISCONNECT EXHAUST FAN TO ALLOW FOR DIRECT REPLACEMENT OF FAN. PRESERVE WIRING AND RECONNECT TO NEW FAN AS SHOWN ON E3.4. NO CHANGE TO ELECTRICAL LOAD.
- DISCONNECT WIRING FROM EXHAUST FAN TO BE DEMOLISHED. REMOVE CONDUIT AND WIRING BACK TO SOURCE COMPLETE.
- DISCONNECT EXISTING EXHAUST FAN TO ALLOW FOR DIRECT REPLACEMENT OF FAN. PRESERVE WIRING AND RECONNECT TO NEW FAN AS SHOWN ON E3.4.
- DISCONNECT EXISTING MOTOR ROOM VAV FAN CONTROLS TO BE DEMOLISHED. REMOVE CONDUIT AND WIRING BACK TO THE SOURCE.

1 ROOF POWER DEMOLITION PLAN
 SCALE: 3/32" = 1'-0"

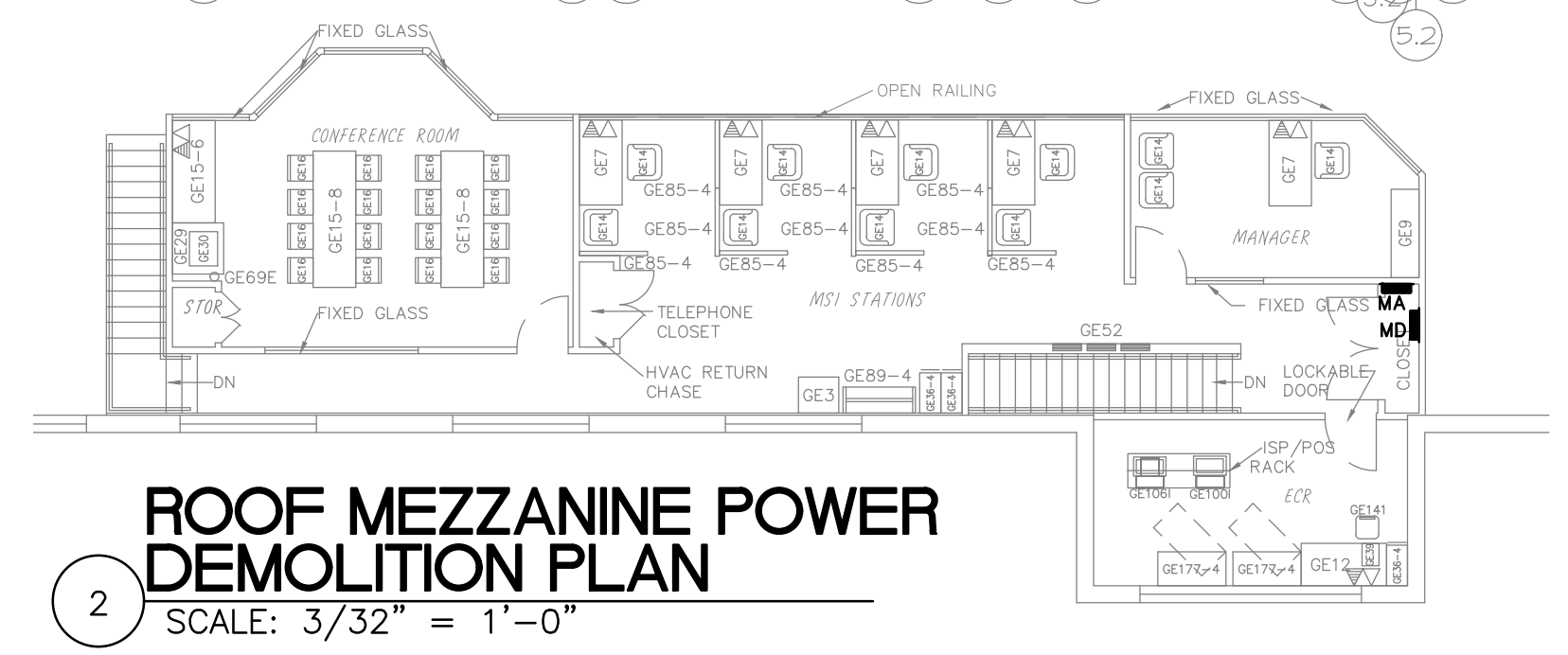

2 ROOF MEZZANINE POWER DEMOLITION PLAN
 SCALE: 3/32" = 1'-0"

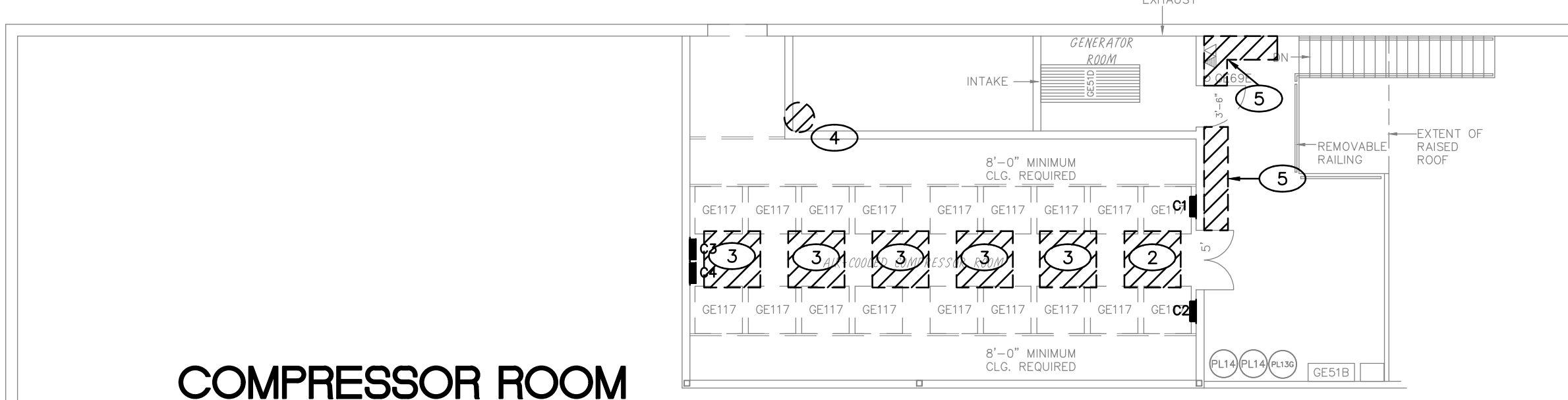

3 COMPRESSOR ROOM POWER DEMOLITION PLAN
 SCALE: 3/32" = 1'-0"

NOTE: THIS DOCUMENT MAY HAVE BEEN ELECTRONICALLY TRANSMITTED. IF UNSIGNED, IT CANNOT BE FILED FOR PUBLIC RECORD. PUBLIC RECORD FILINGS REQUIRE SIGNED AND SEALED DOCUMENTS.